

MAGNIFIC: The Image is a stylized Photograph or digital artwork depicting a slender female figure seemingly entangled in a web or network of dark, string-like Material. The woman's body is arched backward in a graceful, almost balletic pose. Her skin is visible through the dark strands, which are wrapped tightly around her limbs and torso, creating a textured, almost sculptural effect. Her hair is dark and styled close to her head. Her expression is not visible. The background is plain and light, a stark white or off-white, which contrasts sharply with the dark, intricate web-like Material. The overall style is artistic and evocative, suggesting themes of entrapment, vulnerability, or perhaps transformation. The image's mood is somewhat mysterious and ambiguous, leaving the viewer to interpret the narrative and emotional content. The lighting is even and diffused, avoiding harsh shadows and allowing the details of the figure and the web-like material to be clearly visible. The sharp contrast between the dark strands and the light background emphasizes the figure's form and the intricate pattern of the web. The image likely involves digital manipulation or post-processing to achieve the seamless integration of the figure and the web-like Material. The level of detail and the precise rendering of the human form and the web suggest a high level of artistic skill and technical expertise.



MAGNIFIC: A half-naked female figure sitting on a glowing, molten rock throne, upper body realistic and human with bare breasts, tense muscles, and long dark tousled hair. Her left hand covers part of her face in emotional torment. From the hips down, her body morphs into monstrous, alien legs made of bark-like green-black biomass with glowing orange lava cracks. Realistic fire surrounds the base of the Rock, with smoke rising into a dark, biomechanical background inspired by H. R. Giger – ribbed, alien, and claustrophobic structures. Dramatic lighting from top left. Style: hyper realistic, dark fantasy, Biomech horror, cinematic, highly detailed. Image Description (Visual Analysis): At the center of the image is a half-naked female figure, seated on a massive, glowing stone Block. The upper body – shoulders, chest, and arms – is human, well-proportioned, and realistically depicted, with bare breasts and tense musculature. Her left hand partly covers her face, as if shielding herself from a blinding light or inner torment. Her hair is dark, slightly tousled, falling in strands over her shoulder and back. From the hips down, however, her body transforms into something non-human and monstrous: her legs consist of a greenish-black, bark-like biomatter, streaked with glowing orange, lava-like cracks – as if fire burns within. The structure resembles a blend of alien bark, fossilized slime, and scorched flesh. These deformed legs are drawn tightly toward her body, as if she is consumed by pain or emotional burden. The background is biomechanical, strongly reminiscent of H. R. Giger's style: rib-like metallic structures, organic-looking tubes, and claustrophobic forms make up a dark setting of alien architecture. Around the base she sits on, realistic flames rise – blazing orange, with drifting smoke. The heat feels almost tangible. The image evokes a sense of fiery hell, a kind of transformation in the inferno. Additional Stylistic Features: Lighting: Dramatic, from the top left, highlighting musculature, skin, and the glow of burning elements. Color palette: Dominated by black, green, orange, and skin tones – high contrast and apocalyptic. Mood: Mythical, tormented, metamorphic. A goddess in transition, a demon in the making, or a victim of her own evolution. Genre: Dark Fantasy / Biomech / Surreal Horror



Explanation and structure Reference: FIREBORN METAMORPHOSIS – 10.11.2006 to 2025: A picture between times Some pictures are not works – they are wounds. They do not heal. They glow under the surface. And when they reappear, it is not quiet. This one has burned. And now it is burning again. Created on November 10, 2006, lovingly crafted in Photoshop – with the model DANNY, in free cooperation with HARTWORX. Everything was done by hand: composing, retouching, the rendering. The 3D elements were modeled by me in Lightwave 3D, using the iconic Hypervoxel technique – a wild, organic method, liquid as smoke, unpredictable as fire. And yes: Render time was a word with teeth back then. Hours of exposure agony. A waiting that seems like magic today. Almost two decades later, in 2025: The original work has not rethought, but precisely developed - technically refined with the help of Magnific AI in the "Mystic" setting. Then we went back to Photoshop: Layer by layer reworked, details sharpened, color harmonies adjusted, new flames formed. The AI only provided impulses – the final changes remained manual work. In total, more than 20 hours of work went into this image – spread over two ages of digital design. Two decades between origin and revision. And yet it seems as if everything happened at the same time. Past, present and embers united in a single view. This is not a homage. No reboot. This is old blood, new clarity. Photoshop meets origin. AI only provides dust and light. In the mantle of flame of enchanted silence: A body of moonlight, but bathed in embers, stands on rocks that no day reaches. The hand veils what the forehead needs – a dream that burns but never fades. What protects them from the eye of violence? Maybe a mirror that holds the worlds? Inside: a garden, blooming, but cool, dotted with black stars, unfolded. The lava whispers in ancient clay, a chorus of shadows fleeing the name. She sacrifices herself – but to whom? The empty throne? The nothingness that laughs when gods perish. But listen! In the crackling sound that pervades the air, a seed awakens that the ashes carry. It grows – not green, not light – no, deeply painted by the purple of that time that no one measures. Synthography is the fusion of photography, AI-generated elements, and classic image processing. Finalized in Photoshop, the result is a work that is not reproducible – a surreal signature on the skin of the present. Website: www.brownzart.com – Blog: www.brownz.art – Kontakt: brownz@brownz.art



Nur Magfnic Prompt – Kein Referenzbild: A half-naked female figure sitting on a glowing, molten rock throne, upper body realistic and human with bare breasts, tense muscles, and long dark tousled hair. Her left hand covers part of her face in emotional torment. From the hips down, her body morphs into monstrous, alien legs made of bark-like green-black biomass with glowing orange lava cracks. Realistic fire surrounds the base of the Rock, with smoke rising into a dark, biomechanical background inspired by H. R. Giger – ribbed, alien, and claustrophobic structures. Dramatic lighting from top left. Style: hyper realistic, dark fantasy, Biomech horror, cinematic, highly detailed. Image Description (Visual Analysis): At the center of the image is a half-naked female figure, seated on a massive, glowing stone Block. The upper body – shoulders, chest, and arms – is human, well-proportioned, and realistically depicted, with bare breasts and tense musculature. Her left hand partly covers her face, as if shielding herself from a blinding light or inner torment. Her hair is dark, slightly tousled, falling in strands over her shoulder and back. From the hips down, however, her body transforms into something non-human and monstrous: her legs consist of a greenish-black, bark-like biomatter, streaked with glowing orange, lava-like cracks – as if fire burns within. The structure resembles a blend of alien bark, fossilized slime, and scorched flesh. These deformed legs are drawn tightly toward her body, as if she is consumed by pain or emotional burden. The background is biomechanical, strongly reminiscent of H. R. Giger's style: rib-like metallic structures, organic-looking tubes, and claustrophobic forms make up a dark setting of alien architecture. Around the base she sits on, realistic flames rise – blazing orange, with drifting smoke. The heat feels almost tangible. The image evokes a sense of fiery hell, a kind of transformation in the inferno. Additional Stylistic Features: Lighting: Dramatic, from the top left, highlighting musculature, skin, and the glow of burning elements. Color palette: Dominated by black, green, orange, and skin tones – high contrast and apocalyptic. Mood: Mythical, tormented, metamorphic. A goddess in transition, a demon in the making, or a victim of her own evolution. Genre: Dark Fantasy / Biomech / Surreal Horror



Magnific Prompt: The photograph is a meticulously crafted, high-fashion, black and white studio portrait that transcends mere representation, venturing into the realm of surrealism and dramatic visual storytelling. The model, whose face is partially obscured and dramatically made up, is less a person and more a sculptural element within the composition. The figure is not simply wearing the gown; the gown and the figure appear almost symbiotically intertwined, suggesting a metamorphosis or a blurring of boundaries between the human form and the fabric. The gown itself is the true protagonist. It is a chaotic yet controlled explosion of sheer fabric—likely tulle or organza—arranged in a manner that defies gravity and conventional draping. The layers are not passively draped; they actively twist, swirl, and billow, creating a sense of restless energy and hidden movement. The texture is paramount; the photograph is a study in contrasts, highlighting the delicate translucence of the fabric in some areas while plunging others into deep shadow, creating a sense of both fragility and formidable presence. The folds and creases are not merely incidental; they are carefully sculpted to evoke a sense of depth and internal complexity, hinting at a hidden world within the fabric's folds. The elaborate headpiece, a crown-like structure of similarly textured fabric, completes the surreal effect. It is not merely an accessory; it is an integral part of the figure's transformation, a symbolic element that adds to the sense of otherworldliness and perhaps even confinement within the fabric's embrace. The stark, even grey background is not just a neutral backdrop; it is a crucial element in isolating and emphasizing the model and gown, creating a sense of isolation and heightened drama. The lighting is not simply illuminating; it is sculpting the form, using light and shadow to create a chiaroscuro effect that enhances the three-dimensionality and texture of the fabric. The interplay of light and shadow suggests a hidden depth, a world contained within the folds, inviting the viewer to explore the unseen. The black and white format is not a mere stylistic choice; it is essential to the photograph's surreal and dramatic effect. The absence of color intensifies the contrasts between light and shadow, texture, and form, creating a heightened sense of drama and visual impact. The overall effect is a powerful, unsettling, and unforgettable image that transcends the boundaries of fashion photography, entering the realm of fine art, a visual exploration of texture, form, and the surreal transformation of the human form. The photograph is a meticulously crafted piece of dark art, a gothic full body portrait that transcends mere representation to become a visceral experience of horror and decadent beauty. The central figure, a screaming vampire queen, is not simply depicted; she is embodied by the swirling, chaotic fabric of her gown. This is not clothing; it is a second skin, a shroud woven from the very essence of darkness, clinging to her form like a living nightmare. The gown itself appears to be constructed from layers of black tulle or possibly a heavy, dark silk, its texture both delicate and menacing. The fabric is not passively draped; it writhes and twists, suggesting an internal struggle, a restless energy that mirrors the queen's tormented soul. Close examination reveals the fabric's intricate textural details: the subtle sheen of silk, the delicate fraying of tulle, the way the light catches the folds to reveal hidden depths and shadows. These details are not incidental; they are carefully orchestrated to create a sense of unease and impending doom. The queen's scream, though silent in the image, is palpable. Her face, partially obscured by shadow and contorted in a silent shriek, is a masterpiece of macabre beauty. The makeup, likely pale and stark against the darkness of her attire, accentuates her gaunt features, highlighting hollow cheeks and shadowed eyes. The expression is not merely pain; it is a blend of rage, anguish, and a chilling, almost triumphant defiance. Her mouth is agape in a silent scream, a testament to her eternal torment and her enduring power. Even the subtle details of her makeup, the precise application of shadow, the stark contrast between light and dark, contribute to the overall effect of unsettling beauty. The elaborate headpiece, a crown of thorns fashioned from twisted, blackened fabric, is not a symbol of royalty but a macabre headdress, a crown of suffering. Its jagged edges and uneven texture mirror the queen's tormented state, suggesting a fusion of

power and despair. The thorns themselves appear almost organic, as if grown from the very fabric of her darkness. The background is not merely a void; it is a representation of the abyss, a black nothingness that amplifies the queen's isolation and emphasizes her spectral presence. The absence of any other element focuses all attention on the queen, solidifying her dominance within the frame. The lighting is masterfully controlled, using chiaroscuro to sculpt the queen's form from the darkness, highlighting her skeletal features and the horrifying details of her attire. The shadows are not merely incidental; they are integral to the image's power, creating a sense of depth and mystery, hinting at the unseen horrors lurking within the folds of her gown. The black and white format is not a stylistic choice; it is essential to the image's gothic aesthetic. The absence of color enhances the sense of decay and despair, transforming the image into a chilling monochrome study of death and darkness. The photograph is not simply a portrait; it is a dark ritual, a summoning of the vampire queen's terrifying presence, a testament to the power of darkness and the enduring allure of the macabre. It is a chilling exploration of gothic horror, a visual poem that lingers in the mind long after the image is seen.

Style Reference:



Finales Bild:

Magnific Prompt + Style Reference:



Finales Bild Version 2:

Nur Magnific Prompt ohne Referenzbild:



Magnific Prompt: A close-up portrait of a young woman with intense expression, partially hidden behind long, slightly wind-blown brown hair. Her face is pale and photorealistic, with visible skin texture and soft shadows. One eye is clearly visible and sharply focused, while the other is partially obscured. Her eyes are expressive, reflecting light with high realism. Black smudged makeup runs down from both eyes in an asymmetrical, raw, emotional style – resembling smeared charcoal or post-tear residue. The mood is intense, melancholic, and cinematic. Background is soft and blurred, with a neutral cool tone to emphasize her features. Lighting is natural but directional, coming from the front-left, highlighting the contours of her cheekbones and collarbone. Ultra-realistic rendering, shallow depth of field, crisp detail in eyes, lips, and hair strands. High-resolution editorial beauty photography style, slightly raw and emotionally charged.



Structure und Stil Reference:



Ideogram Prompt: A black and white artistic portrait photograph of a young woman with long, flowing dark wavy hair that cascades past her shoulders. She is wearing a white sleeveless top and has her eyes closed with a serene expression. The hair is dramatically styled with natural movement and texture, creating soft shadows and highlights. The background is plain and neutral-toned, creating a minimalist setting that draws attention to the subject's features and hair. The lighting is soft and diffused, creating gentle gradients in the hair and skin tones. The composition is shot from slightly below eye level, with the hair filling most of the frame. The image has a moody, ethereal quality with rich contrast between the dark hair and light clothing.



Ideogram Character Reference Image:



Midjourney / Bloom Prompt: A high fashion photograph of a Black woman model in a shimmering beige textured dress against a plain light gray background. The dress features a strapless design with a fitted bodice and flowing wrap skirt with a dramatic side slit. The model wears matching knit knee-high boots in the same beige material. A flowing white sheer fabric is draped around the model's head and body, creating dramatic movement in the composition. The lighting is soft and professional, creating subtle shadows on the gray backdrop. The model's pose is confident and elegant, with one hand on her hip. The photograph has a luxurious, editorial quality with high contrast and sharp detail in the fabric textures. The image is cropped at mid-thighs, with the flowing fabric creating a sense of movement that extends beyond the frame. --ar 3:4



Midjourney / Bloom Prompt: A high fashion portrait photograph of a person with a platinum blonde bob haircut with bangs, styled in a dramatic angular cut. The subject has striking blue eyes, warm brown skin, and wears a black turtleneck sweater. Their hand is positioned in front of their face, with a gold ring visible on one finger. The lighting is soft and professional, creating a glowing effect on the skin and highlighting the metallic sheen of the hair. The background is a neutral gray, creating a sophisticated studio atmosphere. The image has a modern, editorial quality with sharp focus and professional retouching. The composition is a close-up shot that emphasizes the facial features and hairstyle, with the hand positioned in the lower portion of the frame. --ar 3:4



Midjourney / Bloom Prompt: A high-fashion portrait photograph of a Black woman in a shimmering metallic gold dress against a soft gray background. The dress features dramatic ruffled details and a deep V-neckline. The model has a short, styled black pixie haircut and is wearing elegant dangling gold earrings. Her eyes are closed in a serene expression, and her skin has a warm, glowing quality. The lighting creates a soft, ethereal atmosphere with subtle shadows. The composition is shot from a slightly elevated angle, with the model's face turned to the side. The metallic fabric of the dress catches the light, creating a luxurious, reflective quality. The image has a professional studio quality with perfect focus and balanced exposure. --ar 3:4



Midjourney / Bloom Prompt: A dramatic close-up portrait of a person with striking blue eyes wearing an artistic face paint design. The face features white base paint with golden crack-like lines running across the face, creating a shattered porcelain effect. The eyes are enhanced with dark smokey eyeshadow and long black eyelashes, with intense eye makeup. The lips are painted in a natural pink tone. Dark brown hair falls in soft waves around the face. The lighting is dramatic with strong shadows creating depth and dimension. The background is dark and moody, fading to black. The composition is centered on the face, with the golden crack lines drawing attention to the intense eye makeup. The overall effect creates a high-fashion editorial look with a blend of beauty and artistic elements. --chaos 10 --ar 30:37



Magnific / Bloom Prompt: A hyper realistic, extremely detailed portrait of a young woman with intense, ice-blue eyes that gaze directly and penetratingly at the viewer. Her face and shoulders are covered with an elaborate, white-marbled painting that looks like polished porcelain. Fine, organically flowing cracks run across this white surface, filled with shiny, metallic gold—inspired by the Japanese kintsugi technique, in which breaks are elegantly gilded. The gold lines run harmoniously across her forehead, cheeks, nose, and lips, emphasizing the natural shape of her face and appearing almost like liquid light. The makeup is perfectly executed, with velvety, full lips in a natural nude tone, long, thick eyelashes, and smoky brown eye makeup that intensely highlights the eye color. Fine strands of hair fall loosely into the face, while the rest of the hair is dark brown and slightly tousled, giving the image a natural dynamism. The lighting is dramatic and cinematic: soft, directional light from the front and slightly to the side sculpts the face and highlights the textures of the gold and marbling, while the background remains completely dark to draw the focus exclusively to the face. The skin texture is flawless, every pore visible, the gold appears tactile and tangible. The image quality is extremely high, in 8K resolution, photorealistic, with perfect color balance and a high level of detail. The composition is in the style of modern fine art photography, inspired by beauty editorials for high fashion magazines such as Vogue or Harper's Bazaar, with an artistic, slightly surreal touch. It conveys a sense of strength, fragility, and sublime beauty all at once.



Structure Reference Image Magnific:



Midjourney / Bloom Prompt: A high fashion photograph of a woman in an avant-garde copper-toned dress against a muted blue-gray background. The dress is made of flowing, sculptural fabric with dramatic draping and architectural lines. The garment features a one-shoulder design with intricate folds and pleats that create organic wave-like patterns. A thin copper-colored chain adorns the neck. The dress extends below the frame, suggesting a full-length silhouette. The lighting creates a soft, ethereal glow on the fabric, emphasizing its metallic quality. The pose is elegant and dramatic, with one arm gracefully extended. The styling includes dark hair pulled back and subtle makeup. The composition is shot from a slightly low angle, creating an imposing presence against the minimalist background. The image has a luxurious, editorial quality with professional studio lighting that highlights the sculptural elements of the garment. --chaos 10 --ar 3:4



Midjourney / Bloom Prompt: A fashion photograph of a woman in a sleek black floor-length dress standing on a large gray rocky outcrop by the ocean. The dress is form-fitting with long sleeves and a high neckline. The subject is positioned in a contemplative pose, standing with one leg on the rock and her body turned slightly to the side. The ocean behind her is calm and blue, stretching to the horizon where it meets a light gray sky. The rock formation is weathered and textured, with rough surfaces and natural striations. The photograph has a minimalist composition with the ocean taking up the bottom third of the frame and the sky filling the upper portion. --chaos 10 --ar 3:4



Kooperation mit Fotograf HartWorx und Model Linda Black (beide FC) – Basis Bild erstellt mit Lightwave 3d und Photoshop Mix in 2007 – Neuinterpretiert mit Magnific & Bloom.

Prompt: A surreal digital artwork combining human and tiger features in a dramatic close-up portrait. The subject has a human face with vibrant red lips and dark green eyes, seamlessly blending with tiger fur texture on the left side. The tiger fur has detailed striations and patterns in golden-yellow and black, with a realistic whisker system. The lighting creates a soft glow on the left side of the face, highlighting the fur texture. The background is dark and moody, creating dramatic contrast with the illuminated features. The composition is shot from a close-up angle, focusing on the intense gaze of the subject. The artwork demonstrates masterful blending of human and animal features, creating a striking fusion of beauty and wild nature. The image has a professional studio-quality look with perfect focus and dramatic lighting.



Structure and Style Reference Image:

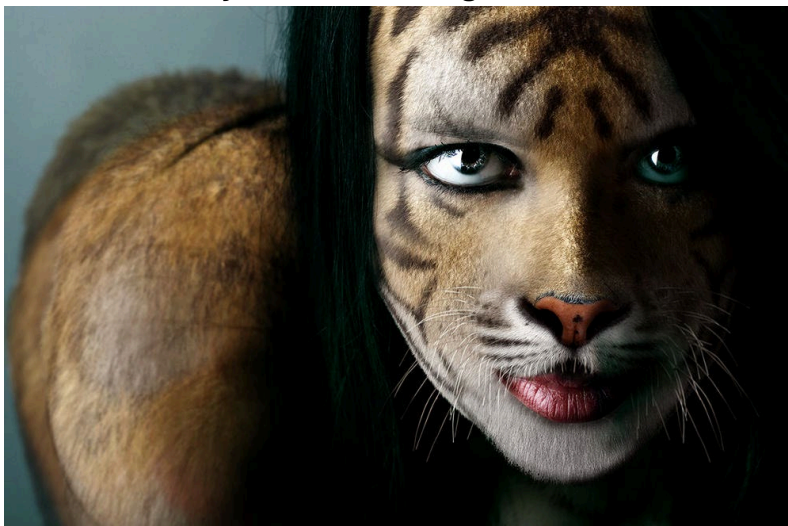

Magnific / Bloom Prompt: A black and white atmospheric photograph of a young girl in a Victorian-style dress standing barefoot in a misty forest. The dress features multiple tiers of ruffled layers and a fitted bodice. The girl is holding a large accordion in front of her chest. Behind her stands a massive, gnarled tree with twisted branches and a thick trunk. The tree's bark is textured and dark, creating a dramatic silhouette against the foggy background. The forest floor is covered with fallen leaves, and the mist creates an ethereal, dreamlike atmosphere throughout the scene. The lighting is soft and diffused, emphasizing the contrast between the dark tree and the lighter background elements. The composition is centered by the tree dominating the upper portion of the frame, while the figure stands in the lower third of the image. The overall mood is mysterious and romantic, with the fog creating depth and dimension in the woodland setting.



Structure und Style Reference – Photoshop Composing von 2006:



Magnific & Bloom Prompt: A digital art piece of a mechanical angel figure with exposed metallic joints and mechanical components in a golden-bronze color scheme. The figure is positioned in a reclining pose on a dark mechanical platform. A large palm frond extends from the left side of the figure, creating a dramatic contrast against the dark background. The figure has intricate mechanical detailing throughout its form, including joint mechanisms, panel lines, and industrial components. The lighting creates a moody, atmospheric effect with deep shadows and a greenish tint in the background. The platform beneath the figure has a complex mechanical design with various gears, pistons, and industrial details. The overall composition has a cyberpunk aesthetic with a dark, atmospheric quality enhanced by the greenish lighting and shadowing.

Final Image = 2-fache Bloom Überlagerung plus Photoshop Ausbesserungen.



Struktur und Style Referenz – Ur Composing von 2006 mit Linda Black und HartWorx – Animago Gewinner 2006 – Platz1. Digital Beauty:



Midjourney & Bloom Prompt: A dramatic artistic photograph of a person in a lion costume lying on their stomach on a textured stone surface. The costume features a full, luxurious mane of golden-brown fur that frames the face and extends down the neck and shoulders. The person's face has dramatic makeup with dark eye makeup and a fierce expression. Their arms are extended forward with hands flat on the ground, creating a pose of strength and majesty. The background is a rough, weathered stone wall with a sepia-toned color palette. The lighting creates dramatic shadows and highlights that emphasize the texture of the fur and the rugged surface. The overall composition has a vintage, artistic quality with rich brown and golden tones throughout the image. The photograph is shot from a low angle, making the subject appear powerful and imposing against the textured backdrop. --chaos 10 --ar 4:5 --profile hq2hqe2



Prompt Referenz aus meinem Deviant Art: <https://www.deviantart.com/brownzworx/art/The-LionBabe-43089632>

IDEOGRAM: A soft, ethereal portrait photograph of a young woman gracefully reclining in a shallow bathtub filled with creamy, opaque milk. Her dark, wet hair fans out across the surface of the water, framing her face and catching the gentle light, while her calm, penetrating gaze meets the viewer's directly, conveying a sense of quiet introspection. A delicate silver ring adorns her finger, subtly reflecting the soft light, and her skin glows warmly against the cool tones of the milk bath, emphasizing her form within the minimalist composition. The background is a blurred expanse of pale grey, with diffused, ambient lighting creating a tranquil and dreamlike atmosphere.



Variant 2:



GPT5 & Bloom Prompt: A hyper-realistic, highly detailed portrait of a spooky corpse bride doll brought to life, inspired by gothic fantasy aesthetics. She has pale blue skin, deep purple eye shadow, and large, expressive eyes with a sorrowful yet haunting gaze. Her long, wavy, dark-blue hair flows under a tattered lace veil adorned with blue butterflies. She wears a distressed, intricately detailed wedding gown made of torn lace and black embroidery, with a skeletal arm exposed on one side. The setting is a dark, misty forest at night, with faint moonlight filtering through twisted trees, adding an eerie, cinematic atmosphere. Ultra-realistic lighting, 8k resolution, extreme detail in fabric texture, hair strands, bone structure, dramatic shadows, photorealistic style.



Ideogram & Bloom Prompt: A photograph of a striking gothic angel perched gracefully upon a colossal dark gargoyle creature. The angel, a Caucasian woman with long flowing silver hair and delicate features, gazes intently forward wearing a tattered white gown and elaborate feathered wings. The gargoyle, possessing an elongated serpentine neck covered in rough, textured gray scales, supports the angel's weight with a stern, watchful gaze while a menacing yellow eye glows in the dim light. Behind them, a misty landscape with a partially obscured full moon is barely visible through swirling clouds, illuminated by a dramatic, cinematic light casting long shadows and emphasizing the scene's ethereal and gothic atmosphere.



Prompt Referenz aus meinem Deviant Art:

<https://www.deviantart.com/brownzworx/art/NeoAngel-moonlight-43415687>

Variant 2:



Midjourney & Bloom Prompt: Hyper-realistic, cinematic, ultra-high-resolution image of a dramatic digital painting depicts a supermodel ethereal woman's face engulfed in swirling, vibrant flames, embodying a powerful and fierce spirit. Her face is framed by intensely red eyes and sharply defined eyebrows, with glossy, crimson lips parted slightly in a silent expression of determination, as flames delicately curl around her outstretched hands. The background is a chaotic yet beautiful tapestry of orange, red, and yellow flames, subtly shifting and dancing to create a sense of immense heat and energy, illuminated by a core of intense light. Wisps of dark smoke rise from the inferno, subtly softening the edges and adding depth to this mesmerizing portrait of controlled chaos. --chaos 10 --ar 3:4 --profile 8d84uez

Prompt Reference from my DeviantArt: <https://www.deviantart.com/brownzworx/art/Queen-Of-Flames-43570768>



Midjourney & Bloom Prompt: Hyper-realistic, cinematic, ultra-high-resolution image of a lone astronaut wearing a sleek, slim, form-fitting advanced all-black spacesuit with a matte and glossy hybrid finish, intricate surface paneling, reinforced joints, and subtle futuristic accents glowing faintly in deep blue. The astronaut stands with unwavering posture on the sharp edge of a jagged, weathered rock formation, gripping the uneven surface with heavy boots, while an immense, raging ocean churns violently around him. Towering waves, each cresting with explosive white foam, crash against the rock, sending water spray and dense mist into the air, droplets catching the light in microscopic detail. The sky above is filled with swirling, ominous storm clouds in deep grays and blacks, torn open in places by fleeting streaks of light. Dramatic, directional cinematic lighting illuminates the figure from the side, casting sharp highlights on the suit's contours and deep shadows across the rock. The atmosphere is moody, tense, and foreboding, with a palpable sense of isolation and raw elemental power. Ultra-detailed HDR rendering captures every nuance from the texture of the rock, the chaotic turbulence of the water, the fine mist particles drifting in the air, to the subtle reflections glimmering across the astronaut's visor. Photorealistic, hyper-detailed, highly immersive, with intense contrast and visual depth, evoking the feeling of a moment frozen between triumph and danger. --chaos 10 --ar 3:4 --profile 8d84uez



Midjourney & Bloom Prompt: Ethereal, dreamlike, ultra-high-resolution cinematic image of a lone, otherworldly beauty standing gracefully upon a winding path deep within an enchanted forest. She is draped in flowing dark-grey cargo pants and a soft, shadowy hooded cloak, the fabric whispering against her form as if stirred by an unseen breath. One leg bends with poised elegance, her arm lifting slowly toward a tender beam of light cascading from above. Ancient trees rise like timeless guardians, their moss-veiled branches curling and intertwining, forming a protective cathedral of green and turquoise glow. The air shimmers with delicate motes of light, and silver wisps of mist curl and dance around her bare ankles, kissed by a celestial radiance spilling through a distant break in the canopy. The scene hums with serene magic, where every shadow feels alive and the forest breathes in harmony with her stillness--an intimate vision suspended between reality and a half-forgotten dream. --chaos 10 --ar 3:4 --profile 8d84uez

Prompt Reference from my DeviantArt:

<https://www.deviantart.com/brownzworx/art/Whispering-Woods-44258987>



Magnific & Bloom Prompt: A mystical, shadow-drenched forest with towering, ancient trees disappearing into a thick, swirling fog. In the center stands a surreal nude figure, half-woman, half-tree, her bare skin flowing seamlessly into the textured bark of a massive trunk. Roots twist and spread from her hips into the damp earth, while gnarled branches grow from her head like a crown of dark, twisted wood. Delicate leaves and curling vines spiral sensually around her body, caressing her curves, glistening with dew. Her eyes are half-closed in a serene yet haunting expression, as if listening to the whispers of the forest. Shafts of pale, ethereal light pierce the fog in trembling beams, grazing her form and igniting the mist with a ghostly glow. The atmosphere is heavy with beauty and foreboding — an eerie, majestic vision where flesh and wood, desire and wilderness, merge into one timeless being.

Prompt Referenz aus meinem Deviant Art: <https://www.deviantart.com/brownzworx/art/The-Old-Tree-43134737>



Variant 2:



Magnific & bloom prompt: A surreal, hyper realistic scene set in a cold, futuristic corridor with a minimalistic, sterile aesthetic. The environment is defined by blue-gray concrete walls, sharp geometric lines, and flickering fluorescent ceiling lights. The atmosphere feels dystopian, impersonal, and slightly claustrophobic—like a forgotten research facility or a digital purgatory. At the center stands a nude, gender-ambiguous humanoid figure. Its head is replaced by an old-fashioned CRT television, modeled after a 1990s RCA design. The screen displays a recursive Droste effect: the same figure holding the same TV within itself, repeating it into infinite depth. The screen is active, realistic, and slightly distorted by chromatic aberration and motion blur, simulating memory decay. The figure's body is rendered with anatomical precision—pale skin, visible veins, tension in the hands gripping the TV. There is no eroticism, only vulnerability and existential tension. The television is worn, with scratches and subtle reflections, fusing humans and machines in a visual paradox. No wires are visible; the figure and screen appear self-sustaining. On the wall to the left, three bold black-and-white arrows point right, reinforcing the themes of control, system, and programmed direction. The corridor extends symmetrically into the distance, disappearing into a vanishing point. The image is composed of a slightly low camera angle, giving the figure a monumental, almost icon-like presence. Lighting is cold and artificial, casting sharp shadows and highlighting surface details, scratches, dust, skin texture. The color palette is dominated by icy blues and grays. The figure's reflection can be seen faintly on the polished floor. Each recursive screen inside the TV should be clearly legible at least 4–5 iterations deep. Style references include Chris Cunningham's biomechanical surrealism, David Lynch's recursive dream logic, and the cinematic minimalism of Kubrick's "2001: A Space Odyssey." Thematically, the image explores identity loss, digital recursion, media obsession, and the collapse of self into signal. There is no escape from the loop. The image should evoke silence, tension, and philosophical unease. The viewer is both witness and participant—caught within the reflection.

Foto community (FC) Prompt Referenzbild: <https://www.fotocommunity.de/photo/du-sendest-auf-meiner-wel-der-brownz-brownzart-relo/19832598>

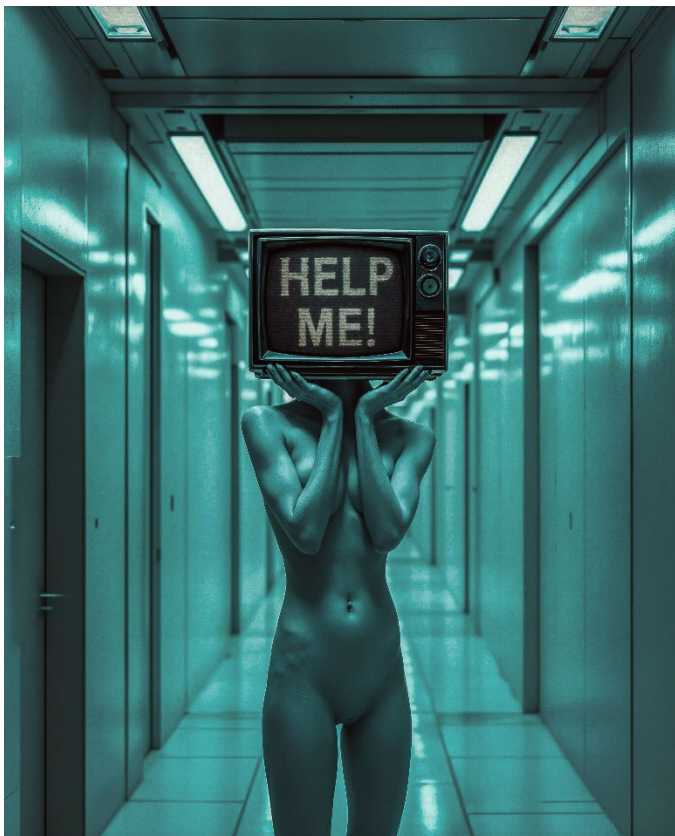

Variation 2:

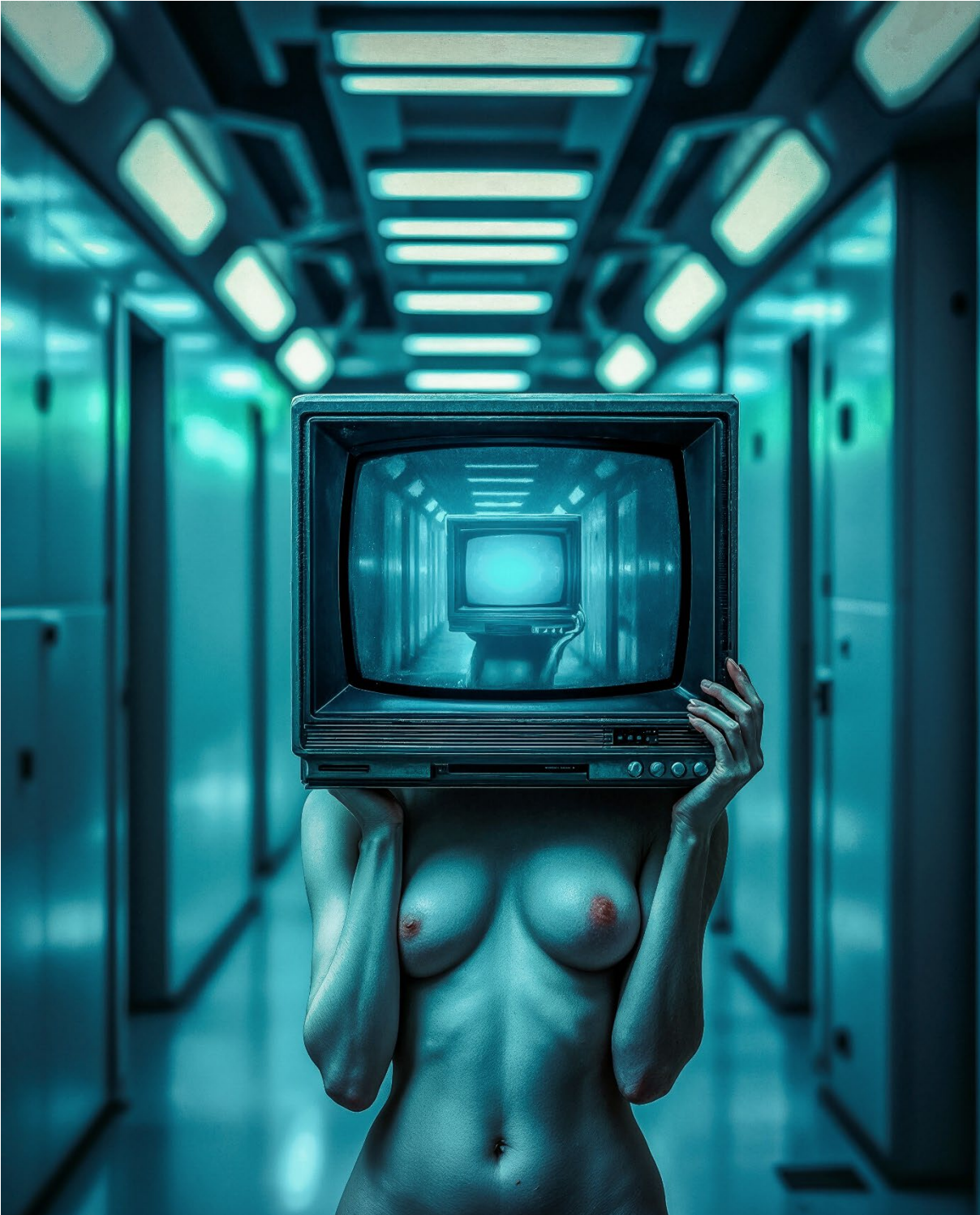

Magnific & Bloom Prompt: A dramatic sci-fi scene with a female figure in a black corset-style top and brown leather skirt standing next to a large mechanical robot. The figure has long dark hair and is holding a long silver pole. The robot is metallic brown with mechanical joints and panels, standing in a threatening pose. The background features a massive dark spacecraft with glowing orange beams and a bright starburst effect in the upper right corner. The sky has a dramatic orange and dark blue color scheme with mechanical debris floating in the air. The lighting creates a cinematic atmosphere with strong contrast between light and shadow, casting dramatic shadows across the scene. The overall composition has a post-apocalyptic feel with industrial elements and a futuristic aesthetic. The image has a high contrast, saturated color palette dominated by browns, oranges, and dark blues.

Prompt Reference Image: <https://www.fotocommunity.de/photo/cyber-warriors-3010-ad-der-brownz-brownzart-reloade/19911805>



Midjourney & Bloom Prompt: A dramatic horror-style photograph of a woman with long dark hair and blood-stained white clothing against a dramatic golden and red radiating light background. The subject has white gauze wrapped around their head and neck, with blood stains on the fabric. Her hands are raised with blood-stained eyes visible through the gauze. The lighting creates a dramatic burst effect from the center, with golden rays on the left side transitioning to deep red rays on the right. The image has a cinematic quality with high contrast and saturated colors. The composition is centered on the subject filling most of the frame. The background has a radial light effect that creates a sense of movement and intensity. The overall color palette consists of warm tones - golden yellows, deep reds, and amber hues. --chaos 10 --ar 5:6 --profile hq2hqe2

Prompt Reference Image: <https://www.fotocommunity.de/photo/scream-der-brownz-brownzart-reloaded/19964491>



Variation with Ideogram & Bloom:



Ideogram with magic prompt ON: A soft, intimate portrait photograph of a stunningly beautiful Thai woman with tanned skin and long, dark hair cascading loosely over her shoulders. She leans against a weathered wooden doorway, her hand gently resting on the frame, adorned with delicate lingerie featuring pink blossoms and green vines, subtly hinting at her form. Warm, diffused light spills through the doorway, highlighting her relaxed posture and subtly parted lips, while a few delicate gold chains rest at her collarbone, catching the light. The background is a softly blurred, muted space, emphasizing her presence and creating a serene, private atmosphere.



Magnific: A sexy, sensual muse, a stunning young woman in a softly lit bedroom, bathed in the warm glow of late afternoon light streaming through sheer curtains. She lounges effortlessly on a ruffled bed, her posture relaxed yet alluring, with the natural confidence of someone who knows she is being admired. Silky fabrics in muted tones drape over her curves, revealing just enough to spark intrigue. Strands of her hair fall loosely across her face, catching the light, while her eyes lock onto the viewer with a smoldering, intimate gaze. The air feels heavy with warmth and perfume, and the room is filled with subtle details — scattered sketchbooks, a half-empty glass of wine, delicate shadows dancing on the walls. The overall mood is intoxicating and intimate, a perfect blend of elegance, raw beauty, and quiet desire, captured in ultra-realistic, cinematic detail. **Style reference input:** <https://de.pinterest.com/pin/332914597477792292/>



Midjourney: High-fashion photograph of the model in an avant-garde style, wearing a tulle dress and a gold crown with a lace veil on her head, with her blond hair style long and loose. --chaos 10 --ar 43:60 --profile hq2hqe2

Describe Reference: <https://de.pinterest.com/pin/585608757834608718/>



This image edited with "insight face swap" in discord:

https://discord.com/api/oauth2/authorize?client_id=1090660574196674713&permissions=274877945856&scope=bot

Finalized with Topaz Bloom & Photoshop.

Face Model: [Marie M K | Seeds](#)

Instagram: https://www.instagram.com/loewemaedchen_mme/



Midjourney & Bloom: High-fashion editorial photoshoot of a blonde model wearing a tulle dress and headpiece with gold metal accents. --chaos 10 --ar 43:60 --profile hq2hqe2
Describe Reference: <https://de.pinterest.com/pin/585608757834608718/>



Midjourney & Bloom: A double exposure illustration of an Indian woman with curly hair, holding her hand near her face and wearing rose gold jewelry, in the style of a fashion magazine cover. The background is muted pastel tones. She has dark brown skin color and black eyeliner makeup. There is a glitch effect on parts of the artwork. --chaos 10 --ar 1:2 --profile hq2hqe2
Describe Reference: <https://de.pinterest.com/pin/121456521195404976/>



Magnific Prompt: The image presents a nude female figure, her body intricately wrapped and bound by numerous thin, dark cords or wires. A high-fashion, fine art photograph of a female figure posed gracefully against a minimal, soft grey backdrop. Her body is intricately encased in a web of thin, dark cords, wrapping and weaving around her form in elaborate, almost sculptural patterns. The cords create a striking contrast against her pale skin, forming a visual interplay of tension and fluidity. Her hair flows loosely, caught in a subtle motion, and her gaze is directed downward, evoking an introspective, serene mood. The lighting is soft yet directional, accentuating the textures of both skin and cord, giving the scene a refined, editorial, avant-garde aesthetic. Ultra-detailed, cinematic, with a balance of vulnerability and strength.

Style Reference: <https://de.pinterest.com/pin/332914597477793213> also here to find: <https://www.deviantart.com/brownzworx/art/Geflecht-aus-Traum-und-Atem-1227772854>



Magnific Prompt: The image presents a nude female figure.

Style Reference: <https://de.pinterest.com/pin/332914597477793213> also here to find:
<https://www.deviantart.com/brownzworx/art/Geflecht-aus-Traum-und-Atem-1227772854>



Midjourney & Bloom: A surreal underwater fantasy photograph with a dark, moody atmosphere. A woman in a wet, translucent dress stands in deep blue water, emerging from a rocky underwater formation. Her hair is wet and flowing, and she has a skull floating above her head. The scene is illuminated by a mysterious blue-green light from above, creating dramatic shadows and reflections. A large shark swims in the foreground, its gray body silhouetted against the darker water. The background features dark storm clouds and rain, with water droplets visible in the air. The overall color palette consists of deep teals, blues, and blacks, creating an ethereal, otherworldly atmosphere. The composition is split between the underwater elements and the stormy sky above, with the rocky formation serving as a central focal point. The lighting creates a supernatural glow around the subject, emphasizing the mystical nature of the scene. --chaos 10 --ar 5:6 --profile hq2hq2

Describe Input Image: <https://de.pinterest.com/pin/332914597477793927>



Variation 2:



Variation 3:



Sora / GPT5 Variation – same Prompt:



Same Prompt converted in IDEOGRAM with Magic Prompt ON: A photograph of a woman with long, flowing blonde hair standing in a deep, dark blue ocean. She wears a wet, translucent white dress that clings to her form, and a single, ornate skull gently floats just above her head, emitting a faint, ethereal glow. The scene is illuminated by an otherworldly blue-green light filtering down from above, casting dramatic shadows on a jagged rocky formation from which she emerges, while a large, silhouetted gray shark glides silently in the foreground. Storm clouds churn above, with rain and water droplets visible in the air, completing the surreal, moody atmosphere.



Magic Prompt from Ideogram used in Midjourney: A photograph of a woman with long, flowing blonde hair standing in a deep, dark blue ocean. She wears a wet, translucent white dress that clings to her form, and a single, ornate skull gently floats just above her head, emitting a faint, ethereal glow. The scene is illuminated by an otherworldly blue-green light filtering down from above, casting dramatic shadows on a jagged rocky formation from which she emerges, while a large, silhouetted gray shark glides silently in the foreground. Storm clouds churn above, with rain and water droplets visible in the air, completing the surreal, moody atmosphere. --chaos 10 --ar 5:6 --profile hq2hqe2



Ideogram magic prompt rendered in Magnific: A surreal digital art photograph of a tree-like figure in a misty forest. The figure has a feminine form with bare breasts and a slender body, emerging from a dark tree trunk with roots spreading outward. The tree's branches form an intricate, twisted canopy above, with small green leaves scattered throughout. The figure's head is a bare tree stump with exposed roots. The forest setting features tall, dark tree trunks creating vertical lines in the background, shrouded in thick white mist. The lighting is ethereal and cool-toned, with a teal-blue atmospheric haze throughout the scene. The ground is covered in dark soil and scattered leaves. The overall composition has a gothic, nature-inspired aesthetic with strong contrast between the dark forest elements and the pale, ethereal figure. The image has a moody, supernatural quality with deep shadows and misty atmosphere.



Midjourney: An abstract digital collage in rose gold, on top of an elegant woman with long, curly hair and wearing a pink lace dress. The background is a mix of gray tones, creating a contrast against her skin color. This artwork should evoke a sense of mystery and allure, blending elements of fashion photography with artistic expression. It captures the essence of beauty through a combination of soft lighting and intricate details, with a focus on the face. --chaos 10 - -ar 1:2 --profile hq2hq2

Describe Reference: <https://de.pinterest.com/pin/121456521195404976/>



Midjourney & Bloom: A moody artistic photograph of a figure in a white flowing dress leaning over a wooden desk. The figure's long dark hair cascades down their back and over their form. Pink and white flowers are arranged in a bouquet on their shoulder. The desk is decorated with multiple white candles of varying heights, creating a mystical atmosphere. The background is dark, ethereal quality with deep blues and purples. The lighting creates dramatic shadows and highlights, emphasizing the fabric's movement and texture. The composition is set against a textured, misty backdrop that fades into deep teal tones at the bottom. The overall image has a supernatural, dreamlike quality with rich, saturated colors and a dark fantasy aesthetic. The photograph is shot with professional studio lighting that creates depth and dimension in the scene. --chaos 10 --ar 5:6 --profile hq2hqe2

Describe Reference: <https://de.pinterest.com/pin/332914597430744027/>



Midjourney & Bloom: A woman in an oversized tulle dress holds flowers, against a black background. The image displays minimalism, fashion photography, with gray and pink tones, and an ethereal light. A translucent veil adds to the ethereal quality of the scene, in the style of Tim Walker. --chaos 10 --ar 21:32 --profile czz2uvu



Midjourney & Bloom: Minimalistic portrait of a woman standing on a dark floor, with a mystical atmosphere. A beautiful young woman with pale skin and cold blonde hair, dressed in a large veil like the goddess Juno, holding a bouquet of white roses. Intricate details, extremely detailed, against a black background, with pastel colors and soft, cinematic lighting, in the style of Tim Walker. --chaos 10 --ar 21:32 --profile czz2uvu



Magnific & Bloom: A dark fantasy digital art piece of a cyborg woman in a gothic industrial setting. The figure has long flowing black hair and wears intricate metallic mechanical armor with mechanical components visible on her torso and arms. The armor features are detailed in mechanical joints, tubes, and circuitry in silver and steel tones. Her expression is melancholic with closed eyes and pale lips. The background shows a dystopian cityscape with gothic spires and industrial architecture silhouetted against a stormy, dark blue sky. The lighting creates a moody atmosphere with dramatic shadows falling across the mechanical details of the armor. The color palette consists primarily of dark blues, blacks, and silvers, giving the piece a cyberpunk gothic aesthetic. The composition is framed as if viewed through a dark doorway, with the figure positioned in the center of the image. The overall style combines biomechanical elements with gothic architecture in a dark, atmospheric manner.

Style Reference: <https://at.pinterest.com/pin/1266706140083977/>

This image edited with "insight face swap" in discord:

https://discord.com/api/oauth2/authorize?client_id=1090660574196674713&permissions=274877945856&scope=bot

Face Model: https://www.instagram.com/joana_giger/



Only (same) prompt in Magnific.



Same Prompt in Magnific but with style and character (structure) Reference: <https://at.pinterest.com/pin/332914597430746324/>



Same Prompt in Magnific but different Style and Character Images.

Character (Structure): <https://at.pinterest.com/pin/57843176458408786/>

Style: <https://de.pinterest.com/pin/50102614598800046/>



No Prompt – Artbreeding in Magnific – 2 different Images only.
Structure: <https://at.pinterest.com/pin/332914597430746450/>
Style: <https://at.pinterest.com/pin/332914597430746324/>



No Prompt – Artbreeding in Magnific – 2 different Images only.

Structure: <https://at.pinterest.com/pin/38702878042989827/>

Style: <https://at.pinterest.com/pin/277464027037562296/>



No Prompt – Artbreeding in Magnific – 2 different Images only.

Structure: <https://at.pinterest.com/pin/8725793024635834/>

Style: <https://at.pinterest.com/pin/8725793024635834/>



Via Ideogram: A surreal portrait photograph of a young woman with pale skin against a black background. The subject has platinum blonde hair and is adorned with two large white peonies and delicate branches with small flowers. A large white snake with detailed scales winds around her head and neck in a serpentine pattern. The snake's head is positioned near her left ear. The lighting is soft and ethereal, creating a dreamlike quality with subtle shadows. The composition is centered and shot in a high-key style with cool tones. The subject's expression is serene and otherworldly, with bright blue eyes gazing slightly to the side. The image is of a painterly quality with soft edges and a mystical atmosphere. The black background creates dramatic contrast with the white elements and pale skin tones.



Via Midjourney: A surreal portrait photograph of a young woman with pale skin against a black background. The subject has platinum blonde hair and is adorned with two large white peonies and delicate branches with small flowers. A large white snake with detailed scales winds around her head and neck in a serpentine pattern. The snake's head is positioned near her left ear. The lighting is soft and ethereal, creating a dreamlike quality with subtle shadows. The composition is centered and shot in a high-key style with cool tones. The subject's expression is serene and otherworldly, with bright blue eyes gazing slightly to the side. The image is of a painterly quality with soft edges and a mystical atmosphere. The black background creates dramatic contrast with the white elements and pale skin tones. --chaos 10 --ar 5:6 --profile czz2uvu



Midjourney: A moody artistic portrait photograph against a dark teal background. A young woman with long black hair is shown in a side profile, wearing a black sleeveless top. A white lace headpiece adorns her head, partially covering her eyes. The lighting creates dramatic shadows and highlights on her bare shoulders and neck. Her hand is raised to her face in a contemplative pose. The photograph has a high contrast with deep shadows and bright highlights, creating a dramatic noir atmosphere. The composition is shot from a slightly low angle, emphasizing the vertical lines of the pose. The black hair creates strong silhouettes against the dark background, while the white lace headpiece provides a striking contrast. The image has a professional studio quality with careful attention to lighting and composition -- chaos 45 --ar 3:4 --profile yr3k957 hq2hq2 --stylize 400



Midjourney: A beautiful, pale woman in an ethereal gown with a veil, holding flowers, against a dark background. This is a hyper realistic, surreal portrait in the style of Tim Walker. --chaos 10 --ar 21:32 --profile czz2uvu



Midjourney: Minimalistic portrait of a woman standing on a dark floor, with a mystical atmosphere. A beautiful young woman with pale skin and cold blonde hair, dressed in a large veil like the goddess Juno, holding a bouquet of white roses. Intricate details, extremely detailed, against a black background, with pastel colors and soft, cinematic lighting, in the style of Tim Walker. --chaos 10 --ar 21:32 --profile czz2uvu



Midjourney: A beautiful woman lies in the water, surrounded by flowers and vines, wearing an elegant dress with lace details. The background is a dark green forest, creating a mysterious atmosphere. In her hand, she holds pink roses that flow around her. Her eyes sparkled with curiosity, as if to hide some secrets behind them. At night, the soft moonlight shines through the leaves on her face, adding mystery to the scene. --chaos 10 --ar 75:112 --profile czz2uvu



Midjourney & Bloom: A giant black robot-jellyfish hybrid with numerous tentacles and wires stands on the tarmac, in a foggy environment. People can be seen walking around in the background, in the style of Simon Stålenhag. --chaos 10 --ar 9:16 --profile czz2uvu yr3k957

Describe Input: <https://de.pinterest.com/pin/35606653298484355/>

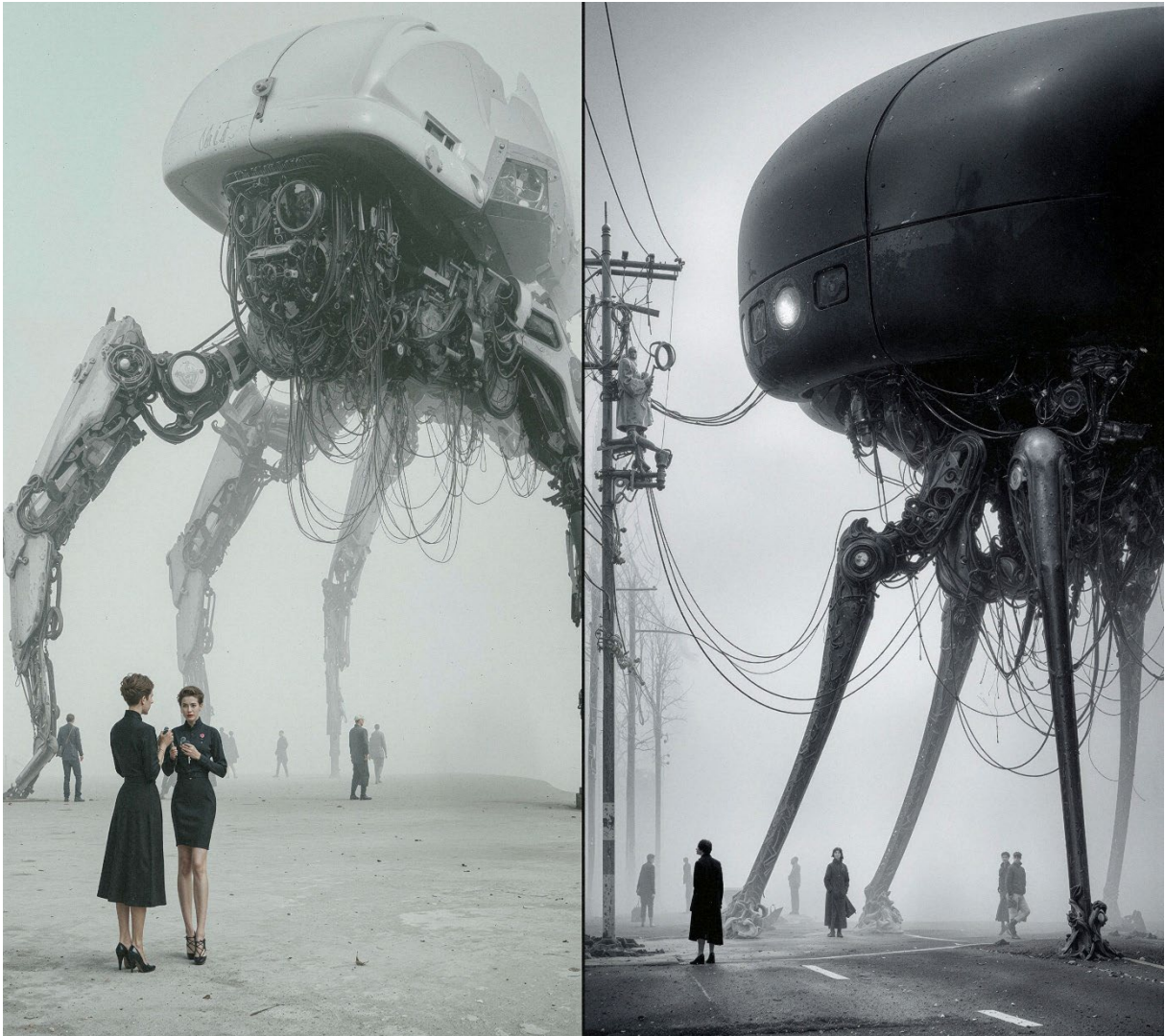

Magnific: A dramatic artistic photograph of a figure with dark hair in a sensual pose against a dark teal background. The subject is wearing a crystal choker necklace and has their body turned to the side with one shoulder bare. A dramatic metallic feathered wing extends from behind, with sharp, angular metallic strips creating a symmetrical pattern that radiates outward. The lighting creates an ethereal glow effect, with wispy, teal-colored light trails in the background. The image has a moody, avant-garde quality with strong contrast between the dark background and the luminous elements. The photograph is shot in a studio setting with professional lighting techniques. The metallic wing is made of polished steel strips that catch and reflect the light, creating a striking contrast against the darker elements of the composition.

Structure & Style Input: <https://de.pinterest.com/pin/332914597477810521>



Magnific: The image presents a naked nude female figure, her body intricately wrapped and bound by numerous thin, dark cords or wires. The image presents a nude female figure, her body intricately wrapped and bound by numerous thin, dark cords or wires. These cords appear to be woven around her, creating a complex, almost sculptural effect that both obscures and reveals her form. The cords are tightly wound around her limbs, torso, and neck, suggesting a sense of constraint or entrapment. A dark choker-like band is also visible around her neck, further emphasizing the restrictive nature of the bindings. The woman's posture is one of slight upward extension; her head is tilted back, her arms raised, and her gaze directed upwards.

Tip: Try different structure and style inputs



Magnific: The image presents a nude female figure, her body intricately wrapped and bound by numerous thin, dark cords or wires. The image presents a nude female figure, her body intricately wrapped and bound by numerous thin, dark cords or wires. These cords appear to be woven around her, creating a complex, almost sculptural effect that both obscures and reveals her form. The cords are tightly wound around her limbs, torso, and neck, suggesting a sense of constraint or entrapment. A dark choker-like band is also visible around her neck, further emphasizing the restrictive nature of the bindings. The woman's posture is one of slight upward extension; her head is tilted back, her arms raised, and her gaze directed upwards. "A mystical forest with tall, dark trees, shrouded in a thick fog. In the center, a surreal naked nude figure stands, half-woman, half-tree. Her body seamlessly merges with the tree trunk, with roots spreading into the ground and branches extending from her head like a crown of twisted wood. Leaves and vines entwined around her body, and her expression is serene yet haunting. The atmosphere is dark and moody, with subtle light piercing through the fog, highlighting her form. The overall mood is eerie yet majestic, blending nature with ethereal fantasy.

Tip: Try different structure and style inputs



Magnific: The image depicts a naked nude woman with a dramatic, almost otherworldly appearance. Her most striking feature is her elaborate hairstyle: long, dark hair styled in a wild, tangled manner, possibly incorporating braids or dreadlocks. The hair appears almost like a crown or halo around her face. Her makeup is dark and smudged, creating a somewhat gaunt or melancholic expression. Dark body paint or smudges are visible on her arms and shoulders. She wears a sheer, light-colored robe, or dress with a plaid pattern, which is partially open, revealing her skin. The robe's transparency and the dark body paint create a contrast between vulnerability and a sense of mystery or even darkness. Her arms are crossed protectively across her chest. The background is a dark, smoky, and somewhat fiery scene, adding to the overall dramatic and intense mood. The overall aesthetic is artistic and evocative, suggesting a character from fantasy, mythology, or a dark, emotional narrative.

Tip: Try different structure and style inputs



Magnific super real model: The image is a digital painting or rendering depicting a futuristic cityscape viewed from a high-angle perspective, possibly from a hovering vehicle or a very tall building. The overall color palette is dark, dominated by shades of gray, blue, and black, creating a moody and somewhat dystopian atmosphere.



Magnific realism model: A sprawling cyberpunk cityscape at night, inspired by Blade Runner, drenched in neon lights and perpetual rain. Towering skyscrapers with holographic billboards, dense layers of futuristic architecture, flickering signs in multiple languages, steam rising from the streets. A lone figure in a long, wet trench coat stands on a rooftop, overlooking the city. Reflective puddles mirror the glowing colors — cyan, magenta, deep amber. Cinematic lighting, ultra-detailed textures, atmospheric depth, moody noir shadows, volumetric fog, anamorphic lens flares, 8K resolution, hyper realistic, cinematic color grading, inspired by Ridley Scott's visual style



Magnific flexible model – this I use mostly: A sprawling cyberpunk cityscape at night, inspired by Blade Runner, drenched in neon lights and perpetual rain. Towering skyscrapers with colossal holographic billboards, vibrant signs in cyan, magenta, hot pink, deep purple, electric blue, and amber, all reflecting on wet asphalt streets. A lone figure in a long, wet trench coat stands on a rooftop edge, looking down at the bustling streets far below. Steam rises from vents, aircars with glowing trails move between buildings. Ultra-detailed textures, cinematic lighting, dense atmospheric depth, moody noir shadows, volumetric fog, anamorphic lens flares, 8K resolution, hyper realistic, cinematic color grading, inspired by Ridley Scott's visual style



Magnific: A sensual, artistic perfect nude portrait of a beautiful woman in a dimly lit cyberpunk apartment, inspired by Blade Runner. Neon lights from the city outside pour through rain-streaked windows, casting vibrant reflections in cyan, magenta, and deep amber across her skin. She sits gracefully on the edge of a low bed, backlit by the glow of holographic billboards beyond the glass. Soft steam drifts from a nearby cup of tea, light smoke in the air, subtle lens flares from the neon. Hyper realistic textures: raindrops on the window, silk sheets, the warmth of her skin contrasted with the cold city glow. Cinematic depth of field, moody noir shadows, volumetric light beams cutting through the room



Magnific: A futuristic cyberpunk street scene in heavy rain, inspired by Blade Runner 2049. A lone figure in a long trench coat stands on a rooftop balcony, looking up at a colossal holographic billboard of a beautiful, luminous woman in soft pink and magenta neon light. Her figure is semi-transparent and ethereal, with subtle animation-like glow, towering over the city skyline. Wet asphalt reflects the vibrant colors, steam rises from vents, holographic ads in multiple languages flicker in the background. Atmospheric depth, cinematic noir lighting, volumetric rain, anamorphic lens flares, ultra-detailed, hyper realistic

Reference: <https://de.pinterest.com/pin/6051780745076215/>



Midjourney variation: A futuristic cyberpunk street scene in heavy rain, inspired by Blade Runner 2049. A lone figure in a long trench coat stands on a rooftop balcony, looking up at a colossal holographic billboard of a beautiful, luminous woman in soft pink and magenta neon light. Her figure is semi-transparent and ethereal, with subtle animation-like glow, towering over the city skyline. Wet asphalt reflects the vibrant colors, steam rises from vents, holographic ads in multiple languages flicker in the background. Atmospheric depth, cinematic noir lighting, volumetric rain, anamorphic lens flares, ultra-detailed, hyper realistic --chaos 10 --ar 62:75 --profile czz2uvu yr3k957



No Prompt – Artbreeding with magnificent. Structure and style image:
<https://www.deviantart.com/brownzworx/art/Dream-Of-Freedom-58614111>



Ideograms describe / magic prompt: A photograph of a beautiful mermaid gracefully reclining on the aged wooden floor of a rustic seaside cabin. Her shimmering tail, a tapestry of silver and deep ocean blues, cascades naturally behind her, its scales catching the light. She leans on one arm, a soft, translucent white shawl draped loosely around her hips, gazing towards a large picture window that frames a vibrant seascape of rolling waves and soaring seabirds. Soft, diffused light filters through the window, illuminating the scene and creating a serene, ethereal atmosphere within the cabin.



Ideogram magic prompt: A dark, atmospheric digital photography of the Joker from Batman, featuring him with long, flowing green hair and a distinctive red and black painted smile. He wears a black leather jacket and holds a knife in his gloved hand. The background shows a cityscape with buildings silhouetted against a moody, teal-colored sky filled with debris and falling objects. The artwork has a gritty, cinematic quality with dramatic lighting that emphasizes the character's features. In the bottom right corner, there is a playing card with a skull design. The overall color palette consists of deep blues, teals, and blacks, creating an ominous and threatening atmosphere. The artwork has a high-contrast, dramatic style with sharp details in the face and hair, while maintaining a slightly grainy, film-like texture throughout the composition.

Describe image: <https://www.deviantart.com/brownzworx/art/joker-126101901>



Ideogram: A digital fantasy art piece of a nude sensual woman against a golden background. The figure has long flowing brown hair and is positioned in a dynamic pose with one arm raised. The lighting creates dramatic diagonal beams of golden light that slice through the image, creating a radiant effect. The color palette consists primarily of warm oranges, yellows, and browns, with the figure silhouetted against the bright background. The composition has a mystical, ethereal quality with strong contrast between light and shadow.

Input describe image: <https://www.deviantart.com/brownzworx/art/Cyber-Erotica-128705297>

Tip: always use magic prompt ON and use character Fotos.



Ideogram: A futuristic digital art piece of a female cyborg with metallic silver-white skin and mechanical components. The figure has a sleek, armored body with intricate mechanical details, including circular joint mechanisms and technological enhancements. The pose shows the figure with arms raised above their head in a dramatic stance. The background features ethereal blue and white energy effects, with glowing light beams and digital particles creating a mystical atmosphere. The color palette consists primarily of cool tones - blues, cyan, and silver. The lighting creates a dramatic glow effect around the figure, with bright white highlights contrasting against darker shadowed areas. The mechanical details include segmented armor pieces, joint mechanisms, and technological components integrated into the form. The composition has a dynamic, upward-pushing energy with the figure positioned in the center of the frame. The background elements suggest advanced technology and futuristic themes, with abstract digital patterns and energy streams.

Input describe image: <https://www.deviantart.com/brownzworx/art/Hanja-Fembot-129628176>

Tipp: always use magic prompt ON and use character Fotos.



Ideogram: A dark, monochromatic digital art piece depicting a surreal, biomechanical scene. A small, pale female figure stands in the center, suspended and crucified-like among twisted mechanical and organic forms. The figure is surrounded by massive, serpentine mechanical tentacles with sharp, serrated edges. The tentacles curve and twist in intricate patterns, creating a dense, chaotic composition. The mechanical elements have a metallic sheen with detailed textures of gears, plates, and mechanical joints. The background is filled with mechanical structures that blend organic shapes, featuring sharp angles, spikes, and biomechanical details. The lighting creates strong contrast between light and shadow, emphasizing the dark, gothic atmosphere. The overall color palette consists of blacks, grays, and deep browns, giving the piece a gritty, industrial feel. The composition is symmetrical, with the mechanical elements radiating outward from the central figure.

Input describe image: <https://www.deviantart.com/brownzwox/art/Alienized-131448999>

Tip: always use magic prompt ON and use character Fotos.



Ideogram: A surreal artistic photograph of a figure in a dark blue velvet dress floating in swirling turquoise waters. The dress is voluminous and ruffled, creating dramatic folds and shadows. The figure wears a black feathered headdress and has pale skin with dramatic makeup. The background features ethereal swirling patterns in various shades of blue and turquoise, creating a water-like effect with rippling textures. The lighting creates a luminous glow around the figure, making them appear to float in the ethereal blue waters. The composition is centered, with the figure taking up the middle portion of the frame. The water effect creates circular patterns radiating outward from the central figure, with lighter blue highlights and darker blue shadows. The overall image has a magical, underwater fantasy aesthetic with rich contrast between the deep blue of the dress and the lighter aquamarine tones of the surrounding water.

Input describe image: <https://www.deviantart.com/brownzworx/art/ocean-blue-131970076>

Tip: always use magic prompt ON and use character Fotos.



Input Image Character & Input Image Style in Magnific:



Artbreeding Magnific – no prompting:



Input Image Character & Input Image Style in Magnific:



Artbreeding Magnific – no prompting:



Input Image Character & Input Image Style in Magnific:



Artbreeding Magnific – no prompting:



Midjourney: hyper-realistic cyberpunk biomechanical art of a beautiful sensual woman standing in a Biomech environment, inspired by H.R. Giger, organic-mechanical fusion background with cables and tubes, dramatic lighting, intricate shadows, highly detailed skin texture with freckles, long flowing brown hair, intense gaze, cinematic atmosphere, ultra-detailed 8k, photorealism, depth of field --profile czz2uvu



Midjourney: hyper-realistic surreal cyber-bio fusion portrait of a fierce sensual female warrior entangled in biomechanical cables, inspired by H.R. Giger and dark sci-fi, wet metallic textures, dripping Biomech slime, glowing light shafts breaking through the background, dynamic twisted pose, hair flowing wildly, deep shadows and high contrast, ultra-detailed 8k photorealism, cinematic depth of field, raw primal energy, chaos and beauty combined --ar 5:6 --profile czz2uvu



Midjourney: hyper-realistic surreal cyber-bio fusion portrait of a fierce sensual female warrior entangled in biomechanical cables, inspired by H.R. Giger and dark sci-fi, wet metallic textures, dripping Biomech slime, glowing light shafts breaking through the background, dynamic twisted pose, hair flowing wildly, deep shadows and high contrast, ultra-detailed 8k photorealism, cinematic depth of field, raw primal energy, chaos and beauty combined. Avant-garde biomechanical fashion photography, inspired by H.R. Giger and Alexander McQueen, asymmetrical, armor-like elements that are fused together, shiny textures, biomechanical crown and spine extensions, extraterrestrial cables, , glowing, embedded tech jewels, an eerie sci-fi runway atmosphere, cinematic lighting with sharp contrasts and soft fog, ultra-detailed 8K photorealism, surreal high-fashion editorial style, unsettling yet fascinating atmosphere. --ar 5:6 --profile czz2uvu



Midjourney: A woman with butterfly wings, wearing an intricate lace dress made of sheer fabric that seems to cover her face and body completely. The butterflies fly around her in circles, in the style of Nicoletta Ceccoli, highly detailed, high resolution, in a black and white, simple minimalistic style with soft sepia accents, hyper-realistic. --ar 5:6 --profile czz2uvu



Midjourney: an evil giant white demonic blind eel with no eyes with sharp teeth slithering through a dark gothic city + digital art highly detailed --ar 9:16 --profile 59xiqd5 xfudyez yr3k957 rpmcfcb

Tipp: Use the mood boards in MJ.



Magnific: A sepia photo of an alien animal woman with a large beak-like mouth wearing rags and jewelry, in the style of dark fantasy art.

Tipp: use different style references



Midjourney: A surreal digital artwork of the face and mouth, combined with an overgrown cityscape. The background features gothic architecture, blending seamlessly into foggy skies. A snake's head is visible in front of her open cupping lips, creating mysterious textures and shapes. It has large fangs that dripping with dark liquid, adding to its eerie appearance. Dark tones dominate the scene, with subtle light effects highlighting details like scale patterns on snakeskin or fine lines around eyes. by "SNightappEnviarManchester" and Thomas Kinkade. --ar 71:128 --profile 59xiqd5 xfudyez yr3k957 rpmcfcb and

A surreal digital artwork depicting the face and mouth of an angry woman with long, snake-like fangs against a backdrop of gothic buildings. The background is dark and moody, creating an eerie atmosphere. The style blends hyper-realism with fantasy elements, emphasizing intricate details in both her features and the surrounding environment. Her expression conveys power or ferocity, with visible sharp teeth that add to its mysterious aura. The title "Surreal Bite" appears at the bottom right. --ar 71:128 --profile 59xiqd5 xfudyez yr3k957 rpmcfcb czz2uvu



Midjourney: H.R. Giger's painting depicts an alien with numerous tentacles and wings, a large head, gray skin, and multiple eyes in the style of H.R. Giger. The work conveys a sense of power through its hyper-detailed illustrations and chaotic, dark-toned palette of white, green, and silver. The background is filled with intricate details and textures, creating an overall impression of meticulous craftsmanship. --ar 45:64 --profile 59xiqd5 xfudyez yr3k957 rpmcfcb czz2uvu



Magnific: Cybernetic nude humanoid female figure, A robot head profile with visible gears and wires, white background, 3D rendering style, simple design, side view, close-up shot, high resolution. High-contrast color scheme. The mechanical parts of the face convey a sense of technology.



Midjourney: H.R. Giger's painting depicts an alien with numerous tentacles and wings, a large head, gray skin, and multiple eyes in the style of H.R. Giger. The work conveys a sense of power through its hyper-detailed illustrations and chaotic, dark-toned palette of white, green, and silver. The background is filled with intricate details and textures, creating an overall impression of meticulous craftsmanship. --ar 45:64 --profile 59xiqd5 xfudyez yr3k957 rpmcfcb czz2uvu
Tipp: Always use upscale tools (magnific & bloom are my favs)



Ideogram: A cinematic portrait photograph of a male model with sharply angular features, highlighting raw rebellious energy. The subject's body is adorned with metallic silver and oxidized copper body paint, contrasting with torn and spiked leather alongside shredded industrial fabrics, accented by asymmetrical shoulder armor crafted from rusted metal plates and neon graffiti splashes. His wild, gravity-defying mohawk is interwoven with glowing fiber-optic strands, as he strikes a defiant pose against a grimy, weathered concrete wall marked with spray-paint tags. The scene is bathed in low-key lighting, creating deep shadows and electric highlights, establishing a gritty cyberpunk-meets-haute-couture atmosphere that evokes post-apocalyptic street style.

Character: selfie



Sora / GPT: Photorealistic close-up portrait: head and face of the T-800 Model 101 Terminator, split vertically into two halves. Left half — human face of Arnold Schwarzenegger with natural skin, expression, and realistic details. Right half — metallic endoskeleton skull with a glowing red eye, shiny steel components, cables, and gears. Perfectly straight split line down the middle of the face, soft cinematic lighting, sharp focus, dark atmospheric background, hyperrealism, 8k.



Input Image Character & Input Image Style in Magnific:



Artbreeding Magnific – no prompting:



Input Images Sora (max 10) – no prompt:



Sora Synthography:



Magnific: A cute yellow and black robot bee, with large eyes, on a white background, high-resolution photography, insanely detailed, fine details, isolated, wide-angle shot, stock photo in the style of a professional photographer.

Model: flexible



Midjourney: A Giger painting of the body parts and anatomy, in the style of Giger, biomechanical creatures and tentacles. --ar 45:64 --profile 59xiqd5 xfudyez yr3k957 rpmcfcb czz2uvu



Ideogram: A cinematic fine art portrait photograph of a female figure gracefully kneeling in soft, golden light. She is elegantly draped in flowing, aged fabric, her silhouette dramatically accentuated by chiaroscuro lighting, with her head tilted back and arms raised in a gesture of reverence. The background displays a textured, warm-toned canvas interspersed with flickering candle holders on a wall, creating a moody and atmospheric scene. Soft volumetric light enhances the ethereal quality, evoking a painterly style inspired by Caravaggio and Annie Leibovitz.

Character used: https://www.instagram.com/loewemaedchen_mme/



Sora / GPT: A cinematic style scene. A young woman - inspired by snow white - full and lush jet-black hair in a cute wavy bob, big, beautiful almond-shaped hazel eyes, ivory skin, she casually walking through an apple orchard picking lush shinny apples. She is wearing a corseted red top, on top of a puff sleeve shirt with red embroidery at the ends, high-waisted ripped jeans in a mom cut, the whole outfit is very fashionable and fun. She has confident expression and calm expression, casually holding a basket full of luscious shinny apples, red lipstick, red headband, like fashion models editorials. The background is cloudy, and the overall vibe is woody. The photograph seems very natural. Vintage film texture, dramatic shadows. high detail, soft shadows, clean composition, everything is very proportional



Input Image Character & Input Image Style in Magnific:



Artbreeding Magnific – no prompting:



Input Images Sora (max 10) – no prompt:

<https://de.pinterest.com/pin/569635052845279773/>

<https://de.pinterest.com/pin/14707136280774489/>



Magnific: A fierce cyberpunk warrior woman with a bald, partially tattooed, and cyber-implanted head, wearing dark futuristic armor with leather and metal details, black gloves, and holding a sharp katana in her right hand. She stands in a narrow, neon-lit dystopian city street with burning debris and smoke in the background, evening atmosphere, cinematic lighting, ultra-realistic, 8k, dramatic depth of field, inspired by Blade Runner and Ghost in the Shell.

Model: super real



Midjourney: A Giger painting of the body parts and anatomy, in the style of Giger, biomechanical creatures and tentacles. --ar 45:64 --profile 59xiqd5 xfudyez yr3k957 rpmcfcb czz2uvu



Ideogram: A moody portrait photograph with a mint green tint, featuring a young Asian woman. The woman's face is partially obscured by a transparent plastic bag draped over her head and shoulders, with a bright neon green vertical stripe running down the center of her face. Subtle shadows and reflections dance across the plastic, accentuating its glossy, wet appearance against her pale skin, while a solid mint green background emphasizes the monochromatic, avant-garde aesthetic. The composition is centered, capturing a contemporary style with a focus on contrasting textures and lighting effects to create a striking and intriguing image.

Character used: https://www.instagram.com/loewemaedchen_mme/



SORA / GPT: Wednesday Addams Jenna Ortega shops at a gothic clothing store expression yes baby thank you dark nail



Input Image Structure & Input Image Style in Magnific:

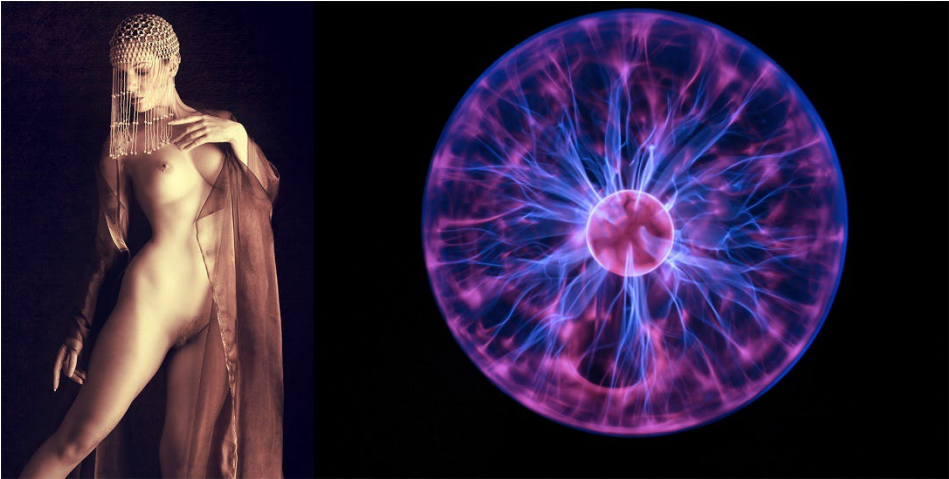

Artbreeding Magnific – no prompting:



Input Images Sora (max 10) – no prompt:

<https://www.deviantart.com/brownzworx/art/Fem-Bot-294795290> (2 times)



Magnific: ultra long-haired Caucasian supermodel Nicole styles in invisible full transparency dress - made of liquid glass with glass shoes in complete aurum lighted mirroring backdrop - vogue high end style

Model: flexible (mostly used by me)



Midjourney: H.R. Giger's painting of an alien, highly detailed and complex. --ar 45:64 --profile 59xiqd5 xfudyez yr3k957 rpmcfcb czz2uvu



Ideogram: A dramatic fashion photograph depicting a woman in an ethereal white tulle gown, adorned with cascading pink and cream-colored roses. The dress features a dramatic train that spreads across the dark floor and a corset-style bodice decorated with fresh flowers, complemented by long white fingerless gloves that accentuate her graceful pose. A striking pink and white floral crown with radiating spikes sit upon her head, completing the romantic, garden-party aesthetic against a moody dark background with atmospheric lighting. The scene is bathed in soft, diffused light, emphasizing the delicate layers of translucent fabric and the sculptural quality of the floral embellishments, creating a dreamlike ambiance.

Character used: https://www.instagram.com/loewemaedchen_mme/



Sora / GPT: A striking, dark, and dramatic portrait of a regal woman with intense red dreadlocks, wearing a flowing, semi-transparent gown adorned with cascading roses in shades of red, pink, and yellow. Her head is crowned with a halo of golden spikes and flowers, evoking a goddess-like aura. She poses with elegance and attitude against a deep, moody background, her pale skin contrasting vividly with the rich colors of her hair and dress. Tattooed arms wrapped in bandages add a touch of mystique. Cinematic lighting, high detail, painterly realism, 8K ultra high resolution.



Input Image Structure & Input Image Style in Magnific:



Artbreeding Magnific – no prompting:



Magnific Relighting and Photoshop quick composing – input images:

Cooperation with: <https://www.wowart.ch/>



Final:



Input Images Sora (max 10) – no prompt:

Input images: <https://www.deviantart.com/brownzworx/art/X-ANGEL-309920891> (2 times)

TIPP: Always upscale! (my Favs: Topaz bloom & magnific)



Magnific – flexible model: Ethereal portrait of a graceful young woman with long, flowing platinum blonde hair, delicate porcelain skin, and soft natural makeup. She wears a translucent, shimmering gown with sheer fabric and ruffled details on the shoulders, evoking elegance, and purity. Minimalist studio background in soft light grey, high-fashion editorial style, cinematic lighting, ultra-detailed, 8K resolution, modern Vogue aesthetic, dreamy atmosphere.



Midjourney: An oil painting of the biomechanical form, inspired in the style of H.R. Giger, with complex and intertwined pipes and tubes that create intricate patterns reminiscent of Giger's artwork. The composition should emphasize symmetry in design, displaying multiple arms adorned with dark gray scales, exoskeletons, tentacles, tubes, wires, cables, organic shapes, and details. Use soft lighting to highlight textures and contrasts between light gray and black colors. --ar 45:64 --profile 59xiqd5 xfudyez yr3k957 rpmcfcb czz2uvu



Ideogram: A dark, atmospheric digital art piece of a biomechanical creature in profile view. The creature has a white, weathered skull-like head with intricate mechanical details and exposed metalwork. A large curved mechanical horn protrudes from the side of its head. The creature's neck and shoulders are adorned with dark mechanical components, gears, and tubes in black and metallic silver colors. The skin is pale and textured with cracks and weathering effects. The creature has closed eyes with dark shadows, giving it an ethereal appearance. The background is a misty, dark gray setting that fades into darkness. The lighting creates dramatic shadows and highlights on the mechanical and organic elements, emphasizing the biomechanical fusion theme. The overall composition has a gothic, horror aesthetic with a monochromatic color scheme dominated by blacks, whites, and grays.



SORA / GPT: conceptual portrait. A close-up of a face covered by a smooth, white porcelain mask. A single, thin crack runs down the mask, and through the crack, one real, vibrant, and incredibly clear human eye is looking directly at the viewer. The eye is full of emotion and dawning realization. The mood is intense and revelatory.



Input Image Structure & Input Image Style in Magnific:

Cooperation with: <https://www.wowart.ch/>



Artbreeding Magnific – no prompting:



Magnific Relighting and Photoshop quick composing – input images:

Cooperation with: <https://www.wowart.ch/>



Final:



Input Images Sora (max 10) – no prompt:

Input images: <https://www.deviantart.com/brownzworx/art/BURN-322046923> (2 times)



Magnific – flexible model: Dark, cinematic portrait of a mysterious woman crouching in shallow water, her body partially covered in black mud and glistening with wet texture. Long wet blonde hair falls over her face, eyes cast downward in a somber, haunting expression. The scene is monochromatic, moody, and dramatic, with high contrast lighting and a stormy atmosphere. Hyper realistic, surreal, artistic photography, 8K resolution, painterly detail, fine art aesthetic.

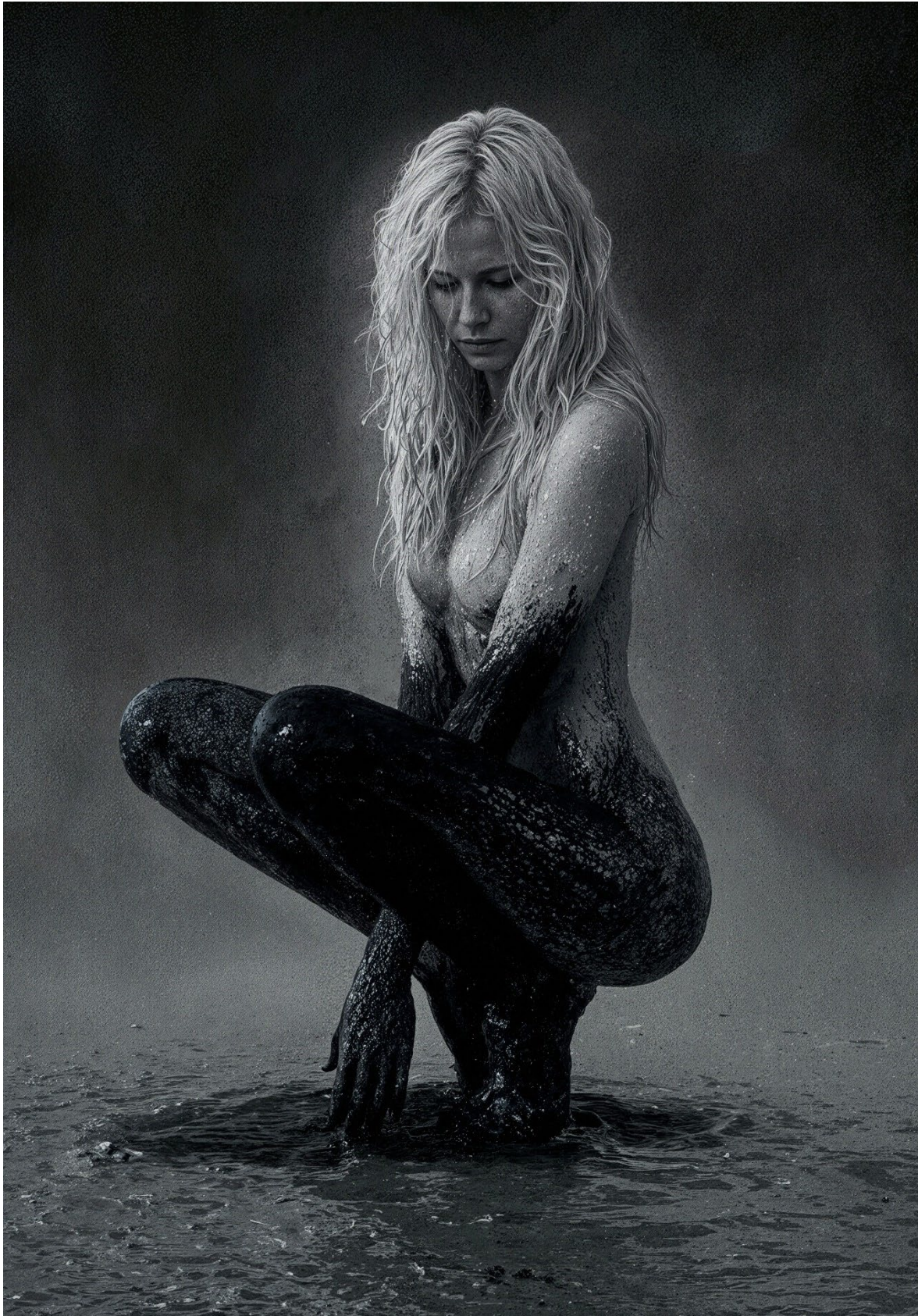

Midjourney: An oil painting of the biomechanical form, inspired in the style of H.R. Giger, with complex and intertwined pipes and tubes that create intricate patterns reminiscent of Giger's artwork. The composition should emphasize symmetry in design, highlighting multiple arms adorned with dark gray scales, exoskeletons, tentacles, tubes, wires, cables, organic shapes, and details. Use soft lighting to highlight textures and contrasts between light gray and black colors. --ar 45:64 --profile 59xiqd5 xfudyey yr3k957 rpmcfcb czz2uvu



Ideogram: A dark, atmospheric horror photograph depicting a female figure emerging from a tangled mass of fishing nets and debris. The woman is partially obscured by a complex web of silvery fishing nets, illuminated from within by a warm, golden glow, creating a cage-like effect around her form while her hands are positioned near her chest, with long, pale fingers reaching through the netting. The subject's skin is covered in metallic, silvery-gray paint, contrasting starkly against the completely black background accentuated by subtle bokeh effects creating points of light. The overall composition evokes a supernatural, ethereal quality with dramatic chiaroscuro lighting highlighting the metallic texture and intricate details of the nets.

Character: https://www.instagram.com/karnika_sin_162/



Sora / Gpt: Dark surreal portrait of a fallen angel kneeling in the rain, back facing the viewer. The figure clutches their wet hair with both hands, black feathered wings spread wide, heavy with water. The atmosphere is stormy, dramatic, and melancholic, with streaks of rain falling across the scene. High contrast lighting emphasizes wet skin and feathers, cinematic fine art photography, hyper realistic, moody, gothic aesthetic, 8K detail.



Input Image Structure & Input Image Style in Magnific:

Cooperation with: <https://www.wowart.ch/>



Artbreeding Magnific – no prompting:



Magnific Relighting and Photoshop quick composing – input images:

Cooperation with: <https://www.wowart.ch/>



Final:



Input Images Sora (max 10) – no prompt:

Input images: <https://www.fotocommunity.de/photo/engel-weinen-heimlich-der-brownz-brownzart-reloaded/19979340> (2 times)



Magnific – Model: flexible: A futuristic female Giger style biomechanic NUDE with intricate body art resembling circuit patterns, in the style of HR GIGER Biomechanic. The atmosphere is dark and moody, highlighting the contrast between the organic and technological. The character has long, Dredd hair and an enigmatic expression, evoking a sense of mystery and advanced technology. Naked Nude in the Style of HR GIGER.



Midjourney: Close-up on a white statue of Travis Scott's diamond teeth, with silver and black diamonds covering them. The open mouth reveals grey rebar inside, and the other face has big, puffy cheeks covered in thick snow across the entire body. This is a realistic sculpture, surrounded by barbed wire and thorns, set against a white background with a Y2K aesthetic. --ar 9:16 --profile 59xiqd5 xfudyez yr3k957 rpmcfcb czz2uvu and

Close-up on a white statue of Travis Scott's diamond teeth with black diamonds and gold in the mouth, broken barbed wire made out of silver metal around his neck, in a digital art style, symmetrical composition, white background, pastel colors, soft light, in the style of Rei Kawakubo. --ar 9:16 --profile 59xiqd5 xfudyez yr3k957 rpmcfcb czz2uvu



Midjourney: A futuristic robot in the style of Asian art is seen from the front, showing her face on the screen. She has black hair and is wearing an Asian-inspired dress. The robot wears cyberpunk-style glasses that display virtual reality content. The background features a map of China. Her attire includes elements such as lace details, patterns inspired by traditional Japanese, and delicate embroidery. --ar 2:3 --profile 59xiqd5 xfudyez yr3k957 rpmcfcb czz2uvu



Midjourney: A beautiful, black-haired female Tiefling with horns and a small pentagram on her forehead, blindfolded with her hand's palms together, smiling slightly and sticking out her tongue. She has a tattoo of dark flowers on her arm sleeve, in a full-body photograph. --ar 21:32 -
-profile 59xiqd5 xfudyez yr3k957 rpmcfcb czz2uvu
and

A beautiful, black-haired, smiling female demon with horns and a blindfold, sticking out her tongue. She has a sleeveless tattoo of a pentagram on her arm and is holding her hand to her mouth. Photograph taken with Canon R6 Mark II. --ar 21:32 --profile 59xiqd5 xfudyez yr3k957 rpmcfcb czz2uvu



Midjourney: A beautiful, pale woman wearing a white veil and a lace cross necklace, set against a dark background, in the style of fantasy art with a hyper-realistic photographic style. --ar 73:128 --profile 59xiqd5 xfudyez yr3k957 rpmcfcb czz2uvu and

A beautiful woman with a white veil and a lace cross necklace, set against a dark background, in the style of fantasy art. She has pale skin and detailed facial features, captured in a high-resolution, hyper-realistic photographic style. --ar 73:128 --profile 59xiqd5 xfudyez yr3k957 rpmcfcb czz2uvu



Midjourney: A minimal and mystical design with the words "let hope" in white, surrounded by black shapes, featuring a woman's face, flowers, geometric patterns, splashes of pink color, and graffiti-style typography. The composition includes elements like an abstract background, white circle details, and gray lines, creating a contemporary aesthetic. This artwork is created using digital collage techniques on paper, adding to its modern feel. It draws inspiration from street art, drawing on hip-hop culture for visual motifs. --ar 2:3 --profile 59xiqd5 xfudyez yr3k957 rpmcfcb czz2uvu



Midjourney: high detailed rendering of iron man as a zombie in Tim burton style --ar 5:6 --profile 59xiqd5 xfudyez yr3k957 rpmcfcb czz2uvu



Midjourney: organic alien creature. Woman. With tentacles. Dark art. Organic biomechanic environment. Giger style. Many details. --ar 5:6 --profile 59xiqd5 xfudyez yr3k957 rpmcfcb czz2uvu



Midjourney: a cartoon baby squid being happy with big eyes taking a bath In Tim Burton style. -- ar 5:6 --profile 59xiqd5 xfudyez yr3k957 rpmcfcb czz2uvu



Midjourney: Snoopy as a zombie In Tim burton Style --ar 5:6 --profile 59xiqd5 xfudyez yr3k957 rpmcfcb czz2uvu



Midjourney: slimer as a zombie in Tim Burton style --ar 5:6 --profile 59xiqd5 xfudyez yr3k957 rpmcfcb czz2uvu



Midjourney: astronaut grabbed by epic mutant space tentacles in space station. Nightmare. Dark. Dark art. Epic. Lovecraft. --ar 5:6 --profile 59xiqd5 xfudyez yr3k957 rpmcfcb czz2uvu



Midjourney: Land overgrown, dead people, future, dark --ar 5:6 --profile 59xiqd5 xfudyez yr3k957 rpmcfcb czz2uvu



Midjourney: Frankenstein as a zombie in Tim Burton style --ar 5:6 --profile 59xiqd5 xfudyez yr3k957 rpmcfcb czz2uvu



Midjourney: stranger things monster nightmare finale --ar 5:6 --profile 59xiqd5 xfudyez yr3k957 rpmcfcb czz2uvu



Midjourney: the mind flayer Demogorgon from stranger things tv series as a zombie in Tim Burton style --ar 5:6 --profile 59xiqd5 xfudyez yr3k957 rpmcfcb czz2uvu^



Midjourney: a huge monster tomato with mouth. Incredibly angry. Sharp teeth. Hunting people. In New York. Epic. --ar 5:6 --profile 59xiqd5 xfudyez yr3k957 rpmcfcb czz2uvu



Midjourney: Andy Warhol cyberpunk Bladerunner --ar 5:6 --profile 59xiqd5 xfudyez yr3k957
rpmcfcb czz2uvu



Midjourney: the brain of machines. Hyper details. --ar 5:6 --profile 59xiqd5 xfudyez yr3k957
rpmcfcb czz2uvu



Midjourney: epic dark art landscape with Lovecraft monumental. Stormy dark sky --ar 5:6 --profile 59xiqd5 xfudyez yr3k957 rpmcfcb czz2uvu



Ideogram: A dramatic, high-fashion portrait photograph features a poised woman adorned with an elaborate floral headdress. The headdress is a cascade of pink roses, burgundy hydrangeas, and silver eucalyptus leaves intricately woven into a crown that drapes elegantly down one side, framing her dark, textured curls visible beneath. She wears a dusty rose-colored strapless gown with a flowing draped detail at the shoulder, her eyes gently closed in serene contemplation, creating an atmosphere of quiet grace. Bathed in soft, diffused studio lighting against a dark gray backdrop, the composition highlights the delicate textures and romantic essence of the arrangement, producing depth and subtle shadows.



Ideogram: A dramatic black and white artistic photograph of a figure in a long, flowing black tulle gown with dramatic butterfly wings. The figure is positioned inside a large glass display case with black metal framing. The butterfly wings are translucent with detailed black veining patterns and are attached to the shoulders. The dress features a fitted bodice with intricate black lace detailing and a long, ethereal train that pools on the ground. The figure has platinum blonde hair styled in an updo. The lighting is moody and dramatic, creating a soft glow around the figure. The background is a light gray gradient, darker at the edges. The photograph has a high-fashion editorial quality with strong contrast between the dark dress and the luminous wings. The glass case creates a display museum-like effect, emphasizing the ethereal nature of the subject. The composition is centered and symmetrical, with the figure taking up most of the vertical space within the frame.



Ideogram: A dramatic artistic photograph of a figure in black latex clothing against a stark white and blue background. The subject is positioned at an angle, with long black hair flowing dramatically. The lighting creates sharp shadows and highlights the glossy, reflective quality of the black latex material. The composition is shot from a low angle, with the figure's body twisted in an artistic pose. The background features a gradient from bright white to deep blue, creating a moody, theatrical atmosphere. The image has a high-contrast aesthetic with deep blacks and bright highlights. The photograph has a professional studio quality with careful attention to lighting and composition. The subject's pose creates a sense of movement and drama, with their body positioned in a way that suggests a dance-like motion.



Ideogram: A dark gothic digital art piece featuring a woman in flowing white and black robes against a light gray background. The woman is wearing an ornate black spiked crown with sharp, jagged points radiating outward in a circular pattern. Her robes are made of luxurious white fabric that billows dramatically, creating a stark contrast with the dark, twisted black undergarments visible beneath, which have intricate, twisted patterns. The overall atmosphere is dark and ethereal, blending religious symbolism with gothic aesthetics, and she stands upright in a medium shot, framed by the imposing crown above.



Ideogram: A dark, monochromatic digital artwork of an alien creature in a shadowy environment. The creature has a long, serpentine body with segmented segments and sharp, angular features. Its head is elongated with multiple pointed horns and a textured surface. The creature's body is rendered in deep blacks and grays, creating a stark contrast against the dark background. The texture of the creature's skin is rough and organic, with visible ridges and protrusions. The lighting in the image creates dramatic shadows that emphasize the creature's form and texture. The composition is set against a completely black background, with the creature positioned in the center of the frame. The artwork has a horror film aesthetic with high contrast and a focus on organic, biomechanical design elements.



Magnific – structure & Style reference – no prompting.

Reference images: <https://www.deviantart.com/brownzworx/art/madlen-365790843> (2 times the same image)



Magnific – structure & Style reference – no prompting.

Reference images: <https://www.deviantart.com/brownzworx/art/alienangel-365798538> (2 times the same image)



Magnific – structure & Style reference – no prompting.

Reference images: <https://www.deviantart.com/brownzworx/art/NeoAngel-366434260> (2 times the same image)



Magnific – structure & Style reference – no prompting.

Reference images: <https://www.deviantart.com/brownzworx/art/Engel-auf-dem-Mond-367533723>

<https://at.pinterest.com/pin/281543716399141/>



Magnific – structure & Style reference – no prompting.

Reference images: <https://www.deviantart.com/brownzworx/art/Neoangel-368335912>

<https://de.pinterest.com/pin/7599893115531925/>



Magnific Relight – Input image & Light transfer picture feat. Backdrop change.

Reference images: <https://www.deviantart.com/brownzworx/art/Neoangel-368335912>
<https://de.pinterest.com/pin/7599893115531925/>



Magnific Relight – Input image & Light transfer picture

Reference images: <https://www.deviantart.com/brownzworx/art/blackbone-420164857>
<https://at.pinterest.com/pin/20055160839706946/>



Magnific – structure & Style reference – no prompting.

Reference images: <https://at.pinterest.com/pin/365776801005910857/> (2 times the same image)



Magnific: A dark biomechanical goddess standing in a cathedral-like environment, inspired by H.R. Giger. Full-body view, ultra-detailed black chrome armor with organic alien structures, skeletal feminine face with glowing eyes, biomechanical tentacles flowing around her, cinematic lighting, surreal atmosphere, 8k, photorealistic, highly detailed textures.



Magnific: A dark biomechanical couple inspired by H.R. Giger. Both figures appear as organic machine beings made of black chrome, hyper-detailed and surreal. They embrace tightly, their bodies merging in a fusion of alien aesthetics and gothic ornamentation. The female figure has a silvery metallic face with delicate features, while the male figure wears a biomechanical skull-like helmet. They are surrounded by a cathedral-like environment of metallic-organic architecture, filled with tentacles, rib structures, and eerie details. Cinematic lighting, photorealistic textures, 8k resolution, epic yet intimate atmosphere.



Magnific: Two biomechanical female figures inspired by H.R. Giger, standing close together in an intimate embrace. Their bodies are sleek, black chrome with intricate alien details, cables, and ribbed exoskeleton textures. Their faces are partially human yet fused with biomechanical structures, with elongated helmets and flowing cables forming organic crowns. The environment is a vast cathedral of biomechanical architecture, filled with curved metallic arches, pipes, and surreal details. Hyper-detailed, photorealistic, cinematic lighting, 8k resolution, dark surreal atmosphere, fusion of alien aesthetics and gothic eroticism.



Magnific: A dark cybernetic woman, futuristic and haunting, inspired by cyberpunk and biomechanical aesthetics. Her face is partially human with one side replaced by intricate circuit-like implants and glowing blue eyes. Long black hair cascades around her face, blending with metallic wires. Her body is clad in a sleek, black biomechanical exosuit with glowing circuitry patterns across her chest and arms, blending skin with machine. The atmosphere is moody and cinematic, with cold blue lighting, ultra-realistic textures, high detail, 8k resolution, dark sci-fi atmosphere.



Magnific: A futuristic biomechanical woman in side profile, inspired by cyberpunk and H.R. Giger aesthetics. Her body is sleek and partially covered with black chrome exoskeleton patterns that fuse seamlessly with her skin. Long biomechanical dreadlocks extend from her head, interwoven with cables, wires, and glowing implants. Her face is elegant yet cold, lit by cinematic moody lighting in shades of teal and blue. The atmosphere is dark, futuristic, and sensual, with ultra-detailed textures, hyper realistic rendering, 8k resolution, evoking a mix of sci-fi elegance and biomechanical eroticism.



Magnific: futuristic cyberpunk portrait, ethereal woman, platinum blonde hair, transparent plastic harness, dome-like helmet, vaporwave aesthetic, soft lighting, intricate details, dreamlike portrait, woman in a clear helmet, exhaling smoke, futuristic fashion, cold tones, melancholy, intriguing gaze, highly detailed, a futuristic portrait in the style of Annie Leibovitz and Syd Mead, woman with short platinum blonde hair, wearing a transparent harness, inside a clear dome, smoky atmosphere.



Magnific: a futuristic female figure with a striking blend of human and biomechanical elements. She stands in a neon-lit environment dominated by glowing pink, purple, and blue lights that create a cyberpunk atmosphere. Her body is partially covered in sleek, black, circuit-like armor that integrates seamlessly with her skin, leaving parts of her torso and chest exposed. Her hair is styled into long, metallic strands resembling cables or wires, extending upward and backward in a dramatic fashion. Her expression is intense, with piercing eyes that reflect the neon glow, giving her an almost otherworldly presence. The pose is frontal and confident, with one hand placed across her abdomen and the other resting slightly lower, emphasizing both strength and sensuality. The background is filled with futuristic neon structures, pipes, and glowing patterns, enhancing the high-tech, cyberpunk aesthetic. Overall, the composition combines sensuality with a strong sci-fi identity, blending elements of robotics, fashion photography, and cybernetic fantasy.



Magnific: A dark hooded figure standing in a desolate frozen canyon, wearing tattered black armor with jagged spikes and a flowing torn cloak. The character's face is hidden in shadow, evoking mystery, and menace. Snow and mist swirl around the rocky cliffs, creating a cold, haunting atmosphere. Small glowing embers flicker in the wind, contrasting against the icy environment. Cinematic composition, dark fantasy art style, highly detailed, atmospheric lighting, epic, and ominous mood, 8k resolution.



Sora – Prompt generated from BrownzArt Pictures with GPT: A melancholic young woman in a long flowing black dress sits gracefully on the forest floor at the base of a large tree. Her posture is delicate and introspective, as she gently holds and runs her fingers through her long dark hair. The forest around her is shrouded in golden mist, with tall, bare trees fading into the fog, creating a dreamlike and ethereal atmosphere. The warm amber and sepia tones fill the scene with a sense of nostalgia and quiet melancholy. The contrast between her dark gown and the glowing mist enhances the mood of solitude and mystery. Soft cinematic lighting, painterly composition, ultra-detailed textures, fantasy fine art photography style, 8k resolution.

(TIPP! Always use input images as reference too, if possible, in every AI!)



Sora – Prompt generated from BrownzArt Pictures with GPT: A melancholic fantasy scene of a mysterious forest nymph with long flowing turquoise-blue hair, sitting barefoot on a moss-covered stone in an enchanted forest. She is curled up with her arms wrapped around her knees, her head bowed in sadness and contemplation. Her translucent, delicate white dress drapes softly around her, blending with the misty, ethereal atmosphere. The forest around her is bathed in soft green light filtering through the tall trees, creating a dreamlike, magical aura. A faint butterfly hovers in the background, adding a sense of fragile hope. Cinematic lighting, hyper-detailed, mystical, atmospheric, fantasy illustration, dark yet enchanting mood.



Sora – Prompt generated from BrownzArt Pictures with GPT: Apocalyptic fantasy landscape, a fiery red-orange sky filled with smoke and glowing sun, lightning striking an old oil rig, two dark silhouettes of a man and woman holding hands beneath a withered tree, cracked barren desert ground, distant mountains under a burning atmosphere, flying dragons circling in the sky, dramatic lighting, surreal and cinematic composition, ultra-detailed, 8k, dark fantasy art style. **(TIPP! Always use input images as reference too, if possible, in every AI!)**



Sora – Prompt generated from BrownzArt Pictures with GPT: Futuristic biomechanical female android sitting on a metallic platform inside a dark cybernetic laboratory, sleek silver body with biomechanical joints, glowing blue lights integrated into her skin, cables and tubes connected to her back, human-like face showing emotion, eyes closed as if in pain or deep thought, dramatic lighting with cold steel tones, large human eyes faintly visible on the wall behind her, highly detailed, cinematic, photorealistic digital art, dark sci-fi atmosphere, 8k resolution.

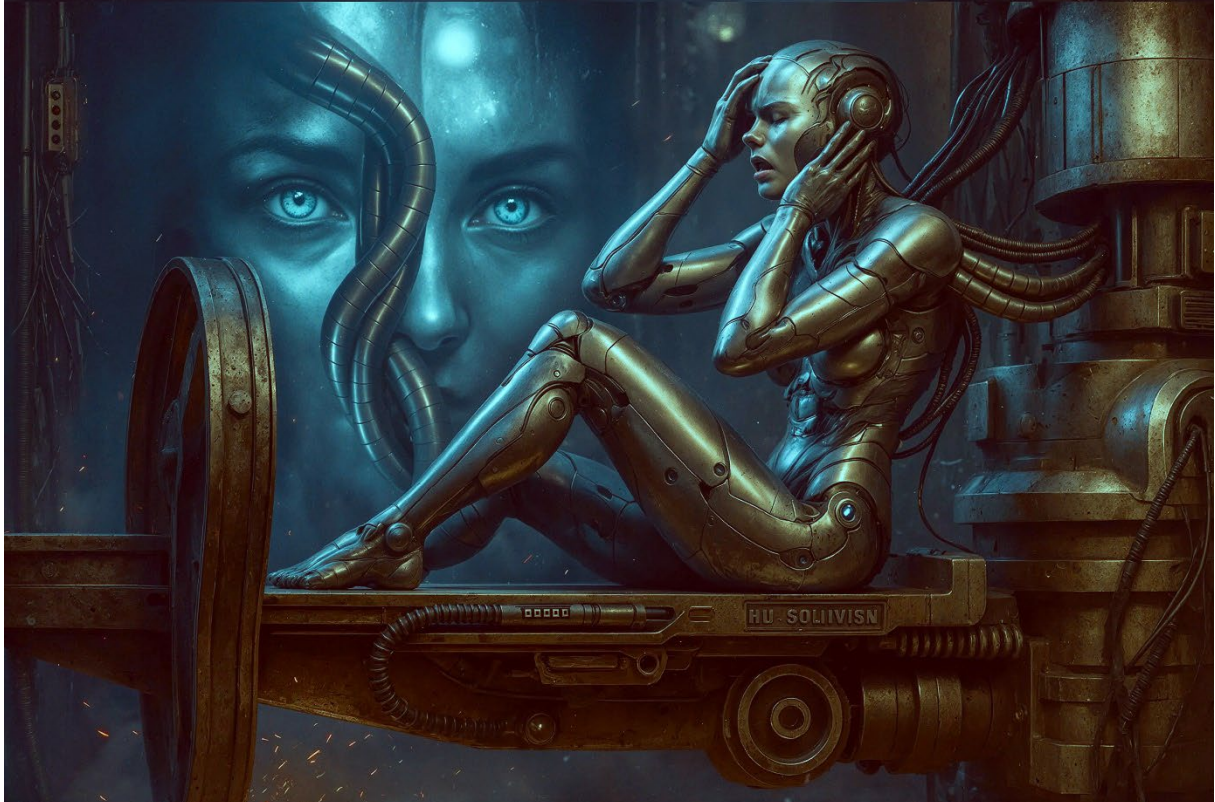
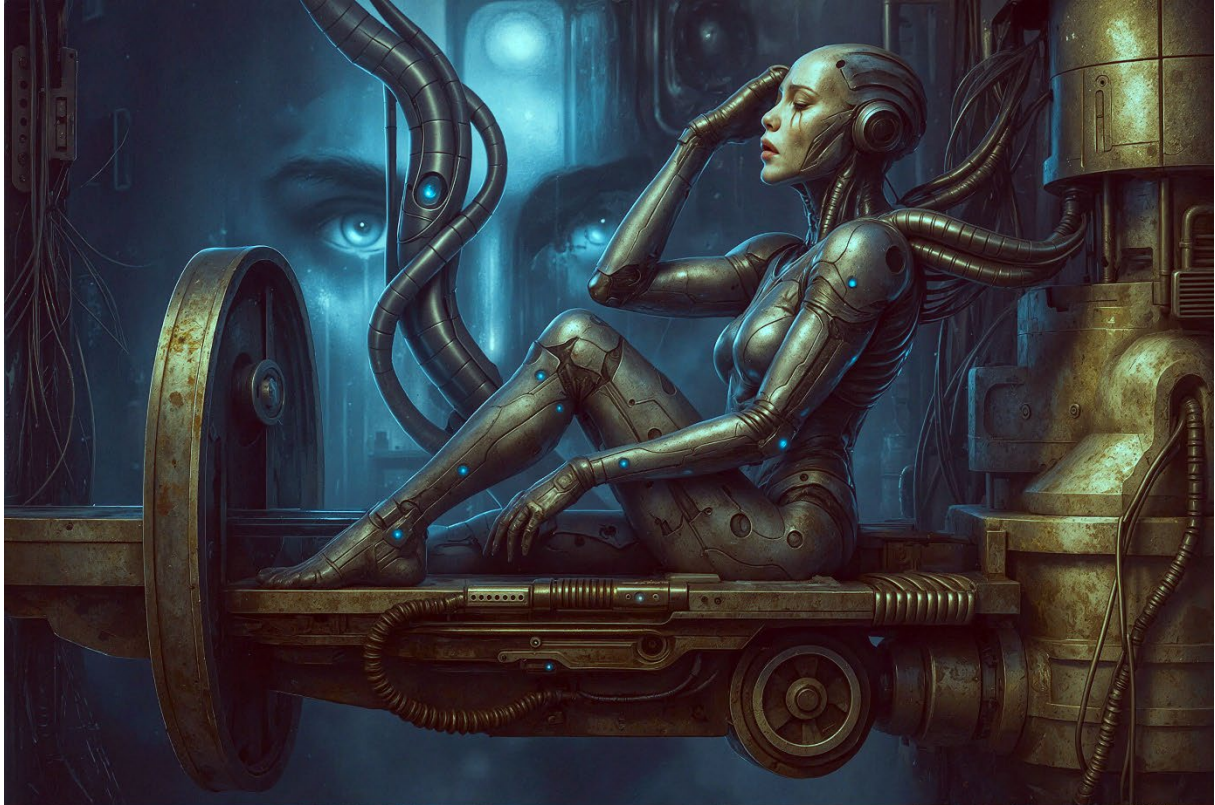

Sora – Prompt generated from BrownzArt Pictures with GPT: A terrifying surreal horror portrait of a screaming woman with long messy hair, blindfolded with blood-stained bandages, mouth wide open in a disturbing scream, both hands raised with realistic human eyes embedded in her palms staring outward, dramatic cinematic lighting, dark gritty background with radial glowing patterns, hyper-detailed, photorealistic, haunting atmosphere, psychological horror concept art, 8k resolution.



Sora – Prompt generated from BrownzArt Pictures with GPT: A hyper-detailed portrait of a futuristic cybernetic woman with exposed brain encased in a metallic crown, pale greenish skin, intense amber eyes staring forward, biomechanical cables and tubes attached to her head and neck, intricate mechanical exoskeleton merging with human flesh, dark industrial sci-fi background with pipes and machinery, cinematic lighting, photorealistic, biomechanical horror art inspired by H.R. Giger, 8k ultra detail.



Sora – Prompt generated from BrownzArt Pictures with GPT: A gothic girl with long silver hair, wearing a black lace dress with a flowing skirt, sits solemnly on the ground under a stone archway, her head bowed, hands clasped together in front of her. Two black roses adorn her hair. Behind her, a misty forest of leafless trees fades into the fog, creating a mysterious, melancholic atmosphere. Cinematic gothic fantasy photography, highly detailed, soft light, dramatic shadows, dark romantic mood, 8k ultra realistic.

(TIPP! Always use input images as reference too, if possible, in every AI!)



Sora – Prompt generated from Foto Community (FC) BrownzArt Pictures with GPT: A dark fantasy scene of a pale, emaciated humanoid Gollum creature crouching on a rock inside a misty cave. The figure has thin limbs, sharp bony fingers, large, pointed ears, balding head with stringy hair, and wide, eerie eyes full of obsession. Dramatic beams of light shine down through cracks in the cave ceiling, illuminating the creature in a haunting glow while the background remains shrouded in shadow and mist. Hyper-detailed, photorealistic fantasy art, cinematic atmosphere, dark and unsettling mood, 8k ultra resolution.



Sora – Prompt generated from Foto Community (FC) BrownzArt Pictures with GPT: A dystopian cyberpunk scene featuring a fierce young woman in tactical combat gear, standing in a dominant low-angle perspective. She wears heavy black platform boots, a sleek armored bodysuit, dark gloves, and a futuristic helmet with visor that obscures her eyes. She points a glowing gun directly at the viewer, radiating defiance and authority. The walls behind her are plastered with propaganda posters reading “TRUST THE LIES, NOT THE ‘TRUTH’.” The environment is dimly lit in warm orange tones, with smoke and industrial textures adding to the atmosphere. Cinematic dramatic lighting, ultra-detailed digital art, dark futuristic mood, 8k hyperrealism, cyberpunk illustration.



Sora – Prompt generated from Foto Community (FC) BrownzArt Pictures with GPT: A dark fantasy portrait of the Grim Reaper, a skeletal figure draped in a tattered black hooded cloak, sitting on a tall wooden throne. In one bony hand, he holds a massive scythe with a worn, weathered blade; with the other skeletal hand, he points toward a chessboard. The chessboard rests on a stone-like table, carved from rock, with an ongoing match between black and white pieces set in perfect detail. The scene is lit with moody, dramatic lighting, highlighting the skull's hollow eyes and the eerie atmosphere of the room. Background fades into a dark, misty blue void, enhancing the sinister, timeless feeling. Hyper-detailed, cinematic dark fantasy art, gothic horror aesthetic, ultra realistic, 8k resolution.
(TIPP! Always use input images as reference too, if possible, in every AI!)



Sora – Prompt generated from Foto Community (FC) BrownzArt Pictures with GPT: A futuristic cyberpunk portrait of a young woman with partially robotic enhancements. She has long, wavy dark hair glowing with blue neon highlights, wearing a tight red crop top that contrasts against the cool-toned background. Her face is striking and flawless, with natural skin tone enhanced by chrome-like biomechanical implants along her jawline and neck. Her right shoulder and arm are fully cybernetic, made of sleek metallic plates, wires, and exposed mechanical components, reflecting the blue and magenta neon lighting. She gazes directly at the viewer with confidence, her bold red lips adding a touch of humanity to her otherwise futuristic appearance. Cinematic cyberpunk atmosphere, highly detailed, ultra-realistic, 8k resolution, professional studio lighting with blue and pink neon tones.



Magnific – Prompt generated from Foto Community (FC) BrownzArt Pictures with GPT: A dark fantasy artwork of a mysterious nude pale woman lying in foaming white water among sharp rocks. Her skin is porcelain-like, glowing against the rushing waves. Long black hair spreads out dramatically in the water, adorned with a golden crown decorated with red gemstones. Her eyes are intense and haunting, highlighted by red markings that run down her face, giving her an otherworldly and dangerous aura. Both of her arms are wrapped in black and crimson organic armor that looks like living branches, pulsating with red energy and sharp details. The atmosphere is mystical and ominous, blending beauty with menace. Ultra-detailed, cinematic lighting, fantasy realism, 8k resolution.



Sora – Prompt generated from Foto Community (FC) BrownzArt Pictures with GPT: movie poster like from Ironman , but with characters from the big bang theory. Sheldon cooper is Bad Horror Ironman Zombie . Leonard and penny are fleeing. title: Iron Sheldon. subtitle: MCU IS DEAD



Magnific – Prompt generated from Foto Community (FC) BrownzArt Pictures with GPT: Dark gothic fantasy artwork of two beautiful vampire women with pale skin and long black hair, dressed in shredded black latex-like armor covered in splatters of red blood. They have pointed elf-like ears, wearing ornate jewelry and crowns adorned with red gemstones. The two figures embrace closely, their bodies entwined in an intimate and dramatic pose, exuding both danger and sensuality. Their expressions are intense and solemn, highlighted by dark eye makeup and crimson lips. The background is a worn stone wall, enhancing the gothic and medieval atmosphere. Highly detailed, cinematic lighting, hyper realistic, ultra sharp, 8k resolution, fantasy realism with horror and dark romance aesthetics.



Sora – Prompt generated from Foto Community (FC) BrownzArt Pictures with GPT: Dark gothic portrait of a seductive vampire queen with glowing red eyes, pale flawless skin, and long flowing black hair. She wears an ornate black crown and a gothic necklace with red gemstones. Her outfit is a black leather corset with intricate patterns, paired with a dark cloak lined in crimson. She reveals sharp vampire fangs while smiling menacingly, exuding power and allure. A detailed tattoo of a blood-red rose decorates her arm. Background shows a dimly lit Gothic cathedral with tall arched windows, filled with shadows and eerie atmosphere. Hyper realistic, cinematic lighting, dark fantasy, 8k resolution, highly detailed digital art.



Ideogram via describe: A high fashion portrait photograph in monochromatic tones featuring a light-skinned subject with platinum short blonde hair and dramatic wing-like feather details. The subject wears a white strapless dress with ruffled feather embellishments. The feathers extend from the shoulders, creating an ethereal wing-like effect. The lighting is soft and diffused, creating a dreamy atmosphere. The background is a smooth gradient from light to dark gray. The subject's makeup is minimal with a natural look, and their expression is serene and contemplative. The photograph has a fine art quality with sharp detail in the feather textures and soft focus in the background. The composition is a three-quarter view facing slightly to the right, with the feather details creating a striking visual element against the monochromatic background.



Ideogram via describe: A photograph of a serene mermaid resting gracefully on a jagged, rocky beach. She possesses long, flowing platinum blonde hair cascading around her shoulders and a shimmering silver-gray scale tail adorned with intricate swirling patterns that transition from deep charcoal at the base to a pearlescent white at the delicate fin. The mermaid's upper body is fair skinned, accentuated by a delicate silver bralette and a sparkling pearl and crystal necklace, while she gazes pensively towards the horizon. Soft, ethereal lighting illuminates the scene, casting gentle reflections on the wet rocks and the calm gray-blue ocean waters, with gentle waves lapping at the shore and a single starfish resting near her hand.



Ideogram via describe: Lowlight. editorial fashion portrait. avant-garde. Dynamic pose. Extravagant look. Black Woman with a big yellow snake on her shoulders. Head of the snake next to the woman's head



Nano Banana Test 21.08.25 via: <https://lmarena.ai/>

Inputs: Selfies and Friends - Only easy prompts like: Nerd Team, Agent Team etc.



Nano Banana Test 21.08.25 via: <https://lmarena.ai/>

A high-fashion portrait photograph in a minimalist elevator interior. A light-skinned person with platinum blonde hair in a sleek bob cut wears a dramatic white fur coat with cascading ruffled fringe details and black leather gloves. The coat extends to mid-calf length and has a high collar. Next to them stands a regal Afghan Hound dog with long silky grey and white fur, characteristic feathering, and a distinctive pointed snout. The dog has a dignified expression and maintains a formal stance. The elevator interior features metallic silver walls with horizontal panels and a light-colored floor. The lighting is soft and even, creating subtle shadows on the metallic surfaces. The composition is centered, with the subject and dog positioned in the middle of the frame. The overall color palette consists of whites, silvers, and blacks, creating a modern, avant-garde aesthetic.



Nano Banana Test 21.08.25 via: <https://lmarena.ai/>

Lowlight. editorial fashion portrait. avant-garde. Dynamic pose. Extravagant look. Black Woman with a big yellow snake on her shoulders. Head of the snake next to the woman's head



Nano Banana Test 21.08.25 via: <https://lmarena.ai/>

A gothic-inspired portrait of a young woman sitting on a dark leather couch. She wears a sheer black lace top with intricate details and a decorative choker with a golden ring and chain. Her pose is introspective and artistic, with folded arms and a direct, captivating gaze. Visible tattoos on her thighs and leg add personality, including stylized figures and birds. The atmosphere is dark, moody, and cinematic, lit like a retro instant film photo with soft grain and a subtle analog aesthetic. High detail, photorealistic, gothic fashion editorial style.



Ideogram:

A gothic-inspired portrait of a young woman sitting on a dark leather couch. She wears a sheer black lace top with intricate details and a decorative choker with a golden ring and chain. Her pose is introspective and artistic, with folded arms and a direct, captivating gaze. Visible tattoos on her thighs and leg add personality, including stylized figures and birds. The atmosphere is dark, moody, and cinematic, lit like a retro instant film photo with soft grain and a subtle analog aesthetic. High detail, photorealistic, gothic fashion editorial style.



Nano Banana Test 21.08.25 via: <https://lmarena.ai/>

A breathtaking photography artistic portrait of a futuristic female cyborg goddess, radiating raw power and ethereal beauty. Her figure is depicted with sleek cybernetic enhancements seamlessly integrated with organic form, polished chrome surfaces and glowing circuits visible beneath the skin. The full body composition emphasizes her majestic, divine presence. She appears as if emerging from mist or liquid light, with reflections shimmering across the metallic details. The scene is illuminated by pulsating neon light, casting dramatic shadows and highlighting the contrast between synthetic perfection and organic elegance. Cinematic, photorealistic, high detail, futuristic fashion editorial style.



Nano Banana Test 21.08.25 via: <https://lmarena.ai/>

A gothic-inspired portrait of a young woman sitting on a dark leather couch. She wears a sheer black lace top with intricate details and a decorative choker with a golden ring and chain. Her pose is introspective and artistic, with folded arms and a direct, captivating gaze. Visible tattoos on her thighs and leg add personality, including stylized figures and birds. The atmosphere is dark, moody, and cinematic, lit like a retro instant film photo with soft grain and a subtle analog aesthetic. High detail, photorealistic, gothic fashion editorial style. CYBORG VERSION.



Nano Banana Test 21.08.25 via: <https://lmarena.ai/>

Left = Photo. Right = make it cyborg. (prompt)

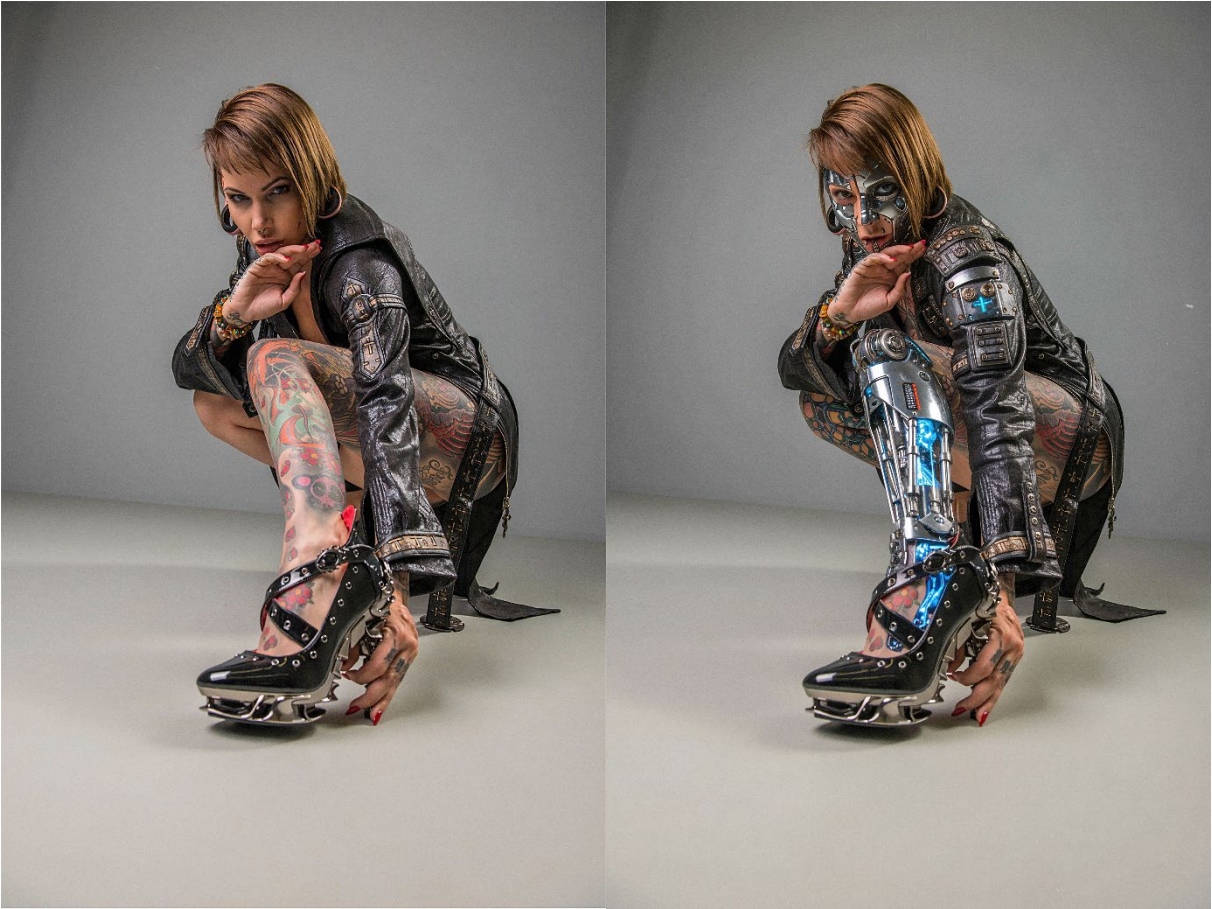

Nano Banana Test 21.08.25 via: <https://lmarena.ai/>
using the final image before with prompt “enter cyberspace”



Nano Banana Test 21.08.25 via: <https://lmarena.ai/>

left = photo. Right = Nano Banana Version with prompt “make it fashion beauty in graffiti backdrop with asphalt ground”



Nano Banana Test 21.08.25 via: <https://lmarena.ai/>:

A cinematic portrait photograph of a cyborg woman with long, wet, vibrant crimson hair cascading over her shoulders. The woman's torso and arms are encased in sleek metallic silver armor with intricate mechanical detailing, juxtaposed with a wet, semi-transparent dress that clings to her form, emphasizing her curves. Behind her, a glowing orange mechanical device with multiple articulated arms emits a warm, ethereal light, casting dramatic shadows across her features and highlighting her glowing blue eyes. Water droplets are scattered throughout the dark background, creating a moody and atmospheric effect, enhancing the contrast between the organic and mechanical elements within the frame.



Nano Banana Test 22.08.25 via: <https://lmarena.ai/>:

A photorealistic cyberpunk portrait of a female cyborg. She has glowing neon-blue eyes, wet red hair, and metallic implants on her cheeks and neck. Thin glowing red circuit lines run across her face. She wears a black sleeveless top with glowing blue circuitry patterns. Dark industrial background, cinematic lighting, sharp focus, ultra-detailed.



**Nano Banana Test 22.08.25 via: <https://lmarena.ai/>:
using selfie with prompt “make epic cyborg”**

(Tipp: Using Input photos is better to force Nano Banana to start!)



Nano Banana Test 22.08.25 via: <https://lmarena.ai/>:

A gothic steampunk-style portrait of a woman with long black hair and extensive full-color tattoos covering her arms and torso. She wears a black top hat with feather decoration, a gray corset-style top with detailed metal embellishments, and black leather gloves. The outfit includes a decorative belt with metal buckles and chains. The tattoos feature ornate floral designs and mechanical elements. The background is blurred with bokeh effects showing purple and blue tones. The lighting creates dramatic shadows that emphasize the contours of the outfit and tattoos. The composition is shot from a slight side angle, showing the subject's profile against the soft, out-of-focus background. The overall color palette consists of blacks, grays, and metallic tones, creating a dark, industrial aesthetic.



Nano Banana Test 22.08.25 via: <https://lmarena.ai/>:

A cinematic portrait of Darth Vader in a dramatic, red-tinted setting. He stands with his right arm outstretched, wielding a red lightsaber that emits a bright glow. His iconic black armor is detailed with mechanical components, including a control panel with red and green indicator lights on his belt. The helmet features a red visor, and his cape billows dramatically. The background is a deep red with subtle gradients, creating a mysterious atmosphere. The lighting emphasizes Vader's imposing figure, with shadows falling across his armor and cape. The image has a high-quality, professional finish with sharp details and dramatic contrast.



Nano Banana Test 22.08.25 via: <https://lmarena.ai/>:

Left= Photo KC / Brownz meets Gesell Aera. Right = Nano Banana with prompt “Biomechanic style and backdrop”



Magnific Foto merge Workflow including Bloom upscaling:

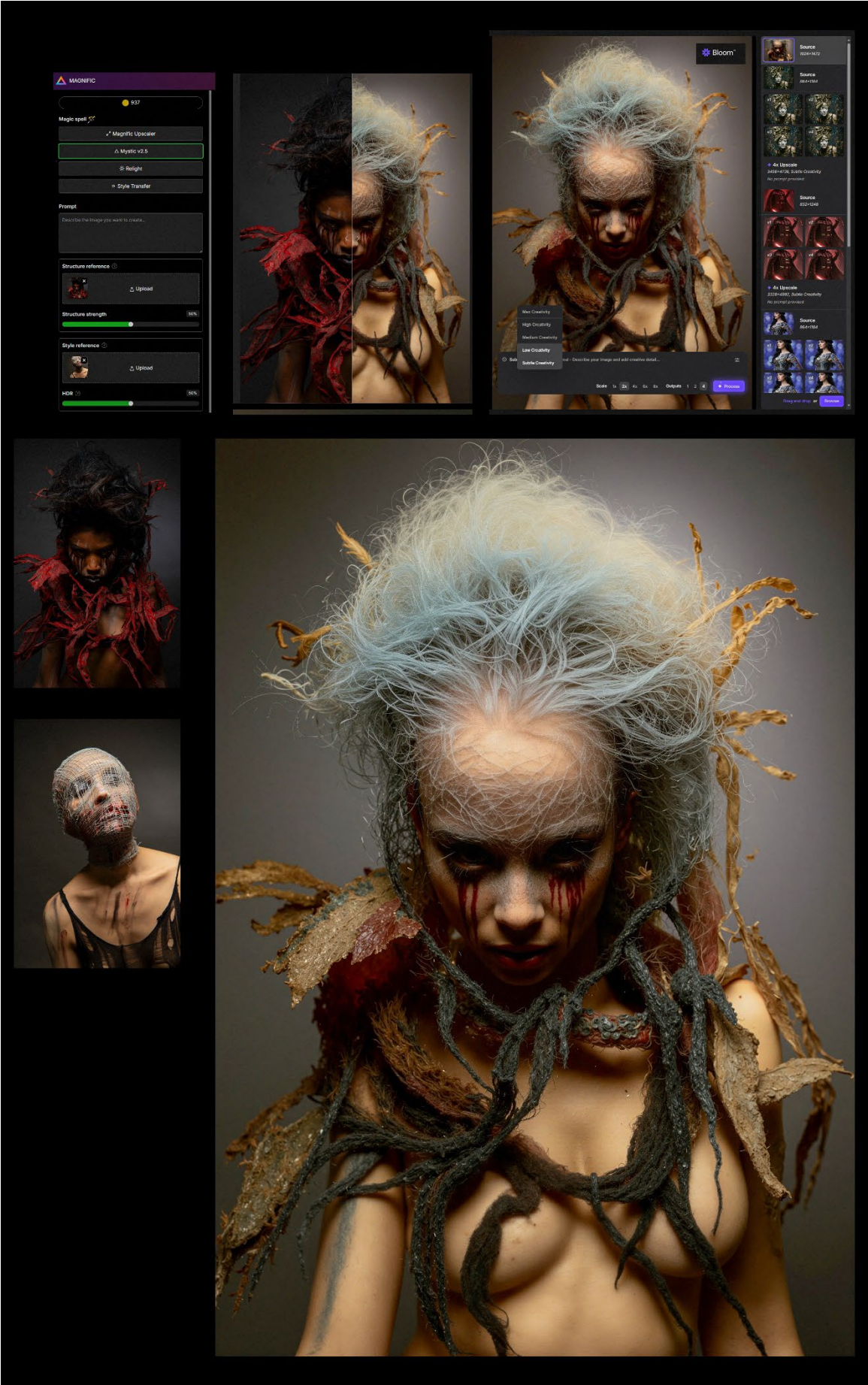

Magnific structure settings impact on result demonstration:

The image displays two panels illustrating the impact of 'Structure strength' settings in the MAGNIFIC interface. Each panel includes a control interface on the left and a corresponding generated image on the right.

Top Panel: The control interface shows 'Structure strength' set to 100%. The generated image shows a character with a dense, intricate, and highly detailed root-like hair structure that completely covers the head and cascades down the shoulders.

Bottom Panel: The control interface shows 'Structure strength' set to 60%. The generated image shows a character with a more sparse, textured, and less detailed hair structure, appearing more like a dense mass of roots or fibers rather than individual strands.

Magnific structure settings impact on result demonstration:

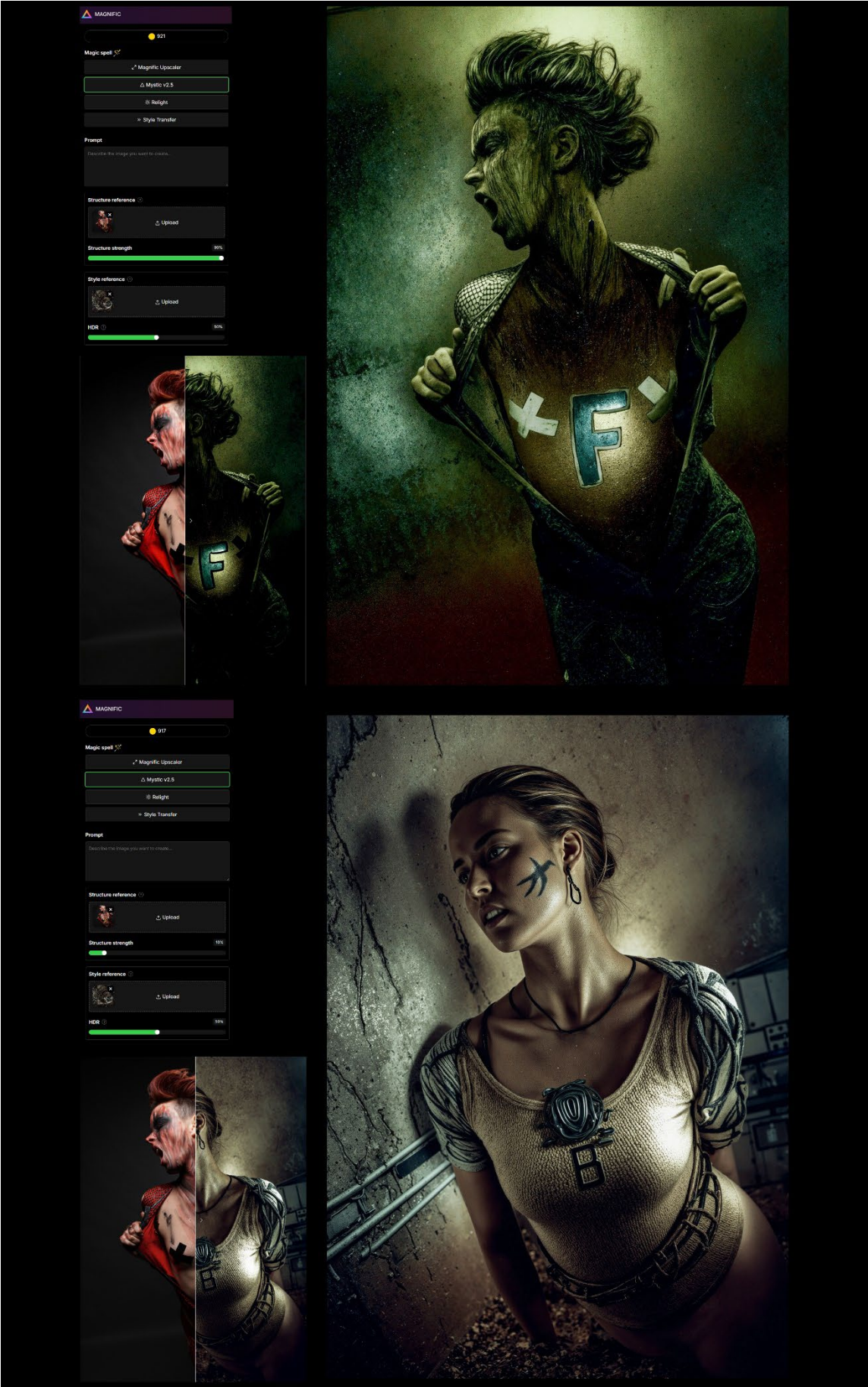

Magnific relight with prompt or image settings:

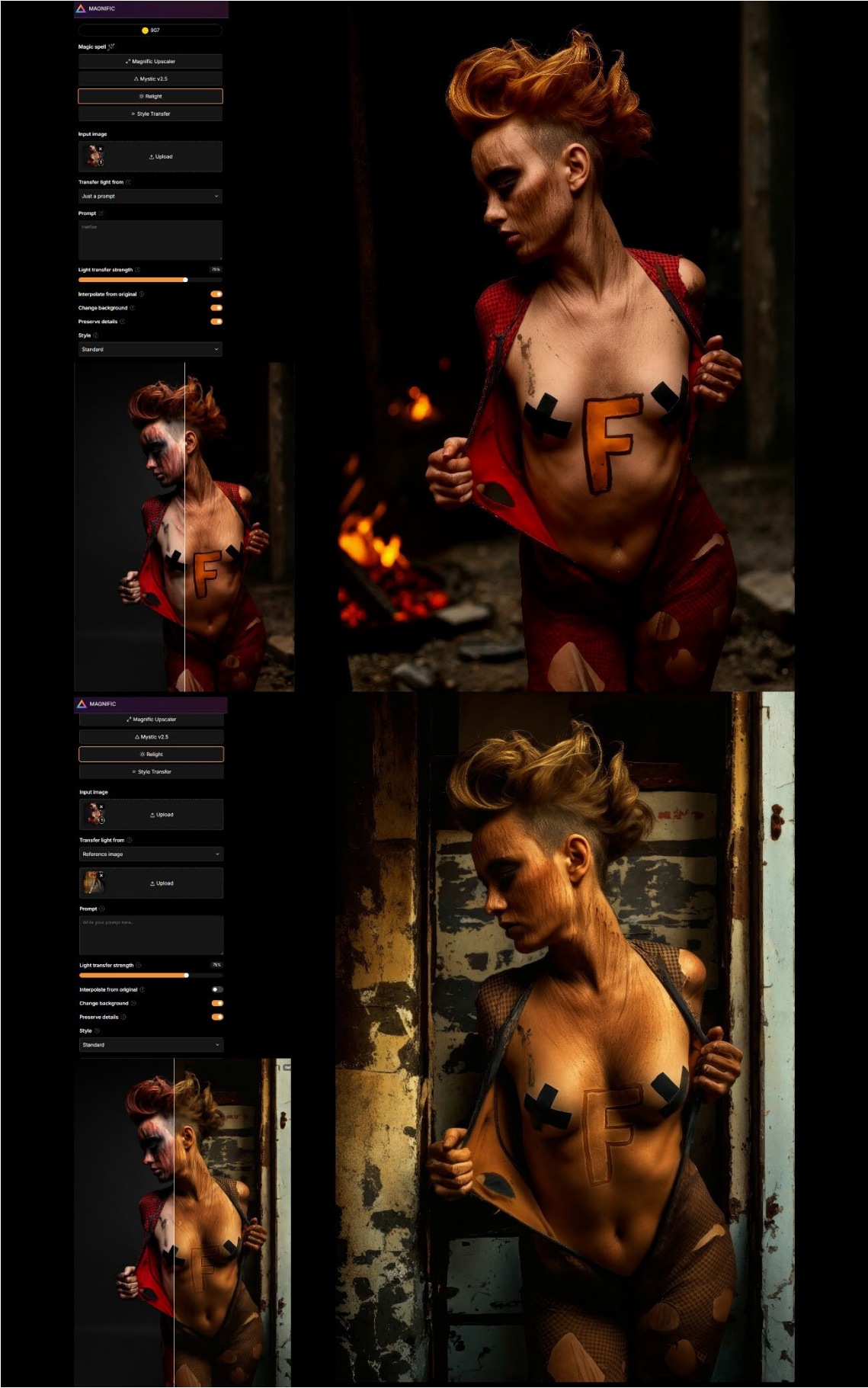

Nano Banana Test 22.08.25 via: <https://lmarena.ai/>:

Workflow – reference image & prompt.

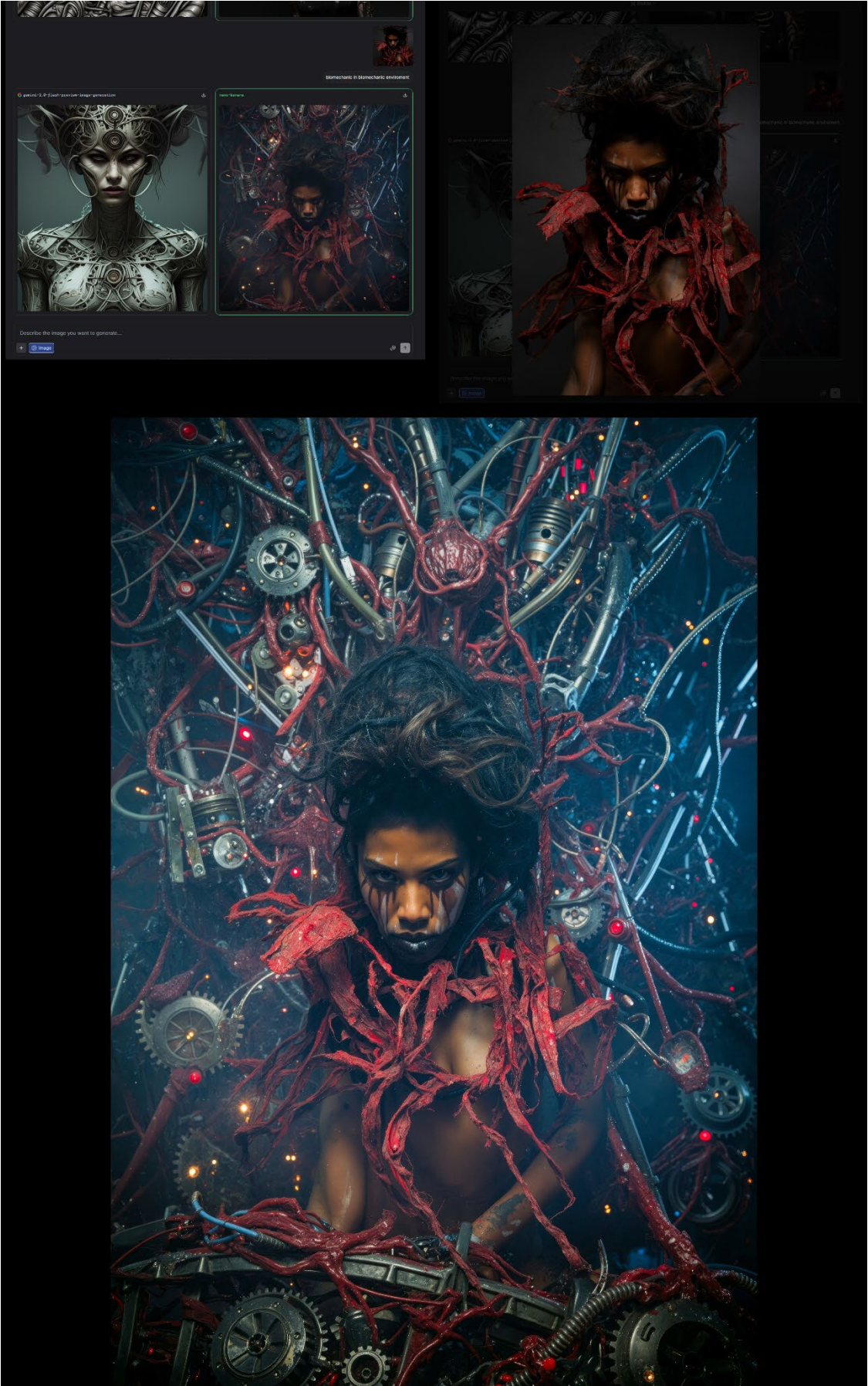

Nano Banana Test 22.08.25 via: <https://lmarena.ai/>: A surreal, cinematic fashion portrait of a woman seated gracefully on an antique chair, her posture elegant yet contemplative, one hand resting gently against her temple. She wears a long, flowing, semi-transparent beige gown made of delicate chiffon and tulle, cascading in soft folds onto the floor like liquid fabric. The fabric catches dim, moody light, revealing subtle textures and shadows. Around her waist, a futuristic metallic corset of silver and bronze panels contrasts sharply with the soft organic drapery, creating a fusion of fantasy couture and sci-fi armor. On her head rests an intricate headpiece: delicate copper wires twisting outward like celestial orbits, embedded with glowing crystalline shards of turquoise glass that catch the light and resemble fragments of shattered stars. This crown-like structure radiates ethereal energy, evoking both divine regality and avant-garde surrealism. The background is dark, atmospheric, and textured – abstract painterly strokes, burnt sienna and deep umber tones resembling a decaying dreamscape or post-apocalyptic sky. Wisps of smoke and faint glowing embers create a haunting mood. Her expression is intense, melancholic yet powerful, illuminated by soft cinematic lighting that highlights her cheekbones and the sheen of the crystalline crown. The overall mood blends high fashion editorial, gothic romanticism, and surreal fine art photography. Hyper-detailed, photorealistic textures, 8K resolution, sharp focus, dramatic composition.

Model reference: https://www.instagram.com/loewemaedchen_mme/



Nano Banana Test 22.08.25 via: <https://lmarena.ai/>: A hyper-realistic, cinematic sci-fi portrait of a futuristic cybernetic female warrior in a glowing white studio environment, styled like a high-fashion editorial merged with anime-inspired mecha design. She wears a skintight reflective metallic silver bodysuit, the surface glistening like liquid chrome, perfectly contouring her body and catching every highlight of the stark studio lighting. The fabric ripples with subtle folds, enhancing both realism and futurism, with sculptural seams that resemble exoskeleton plating. On her back, large mechanical jet-like wings extend outward – sleek, angular, and aerodynamic, resembling parts of a fighter aircraft. They are constructed of polished titanium panels with fine engravings and vents, glowing faintly as though charged with hidden energy. From her lower spine emerges a segmented robotic tail, each joint crafted like a biomechanical vertebra, flexible yet armored, ending in a sharp missile-shaped tip that evokes both weapon and serpent. She holds an enormous futuristic railgun/energy rifle, its length exaggerated for dramatic effect. The weapon is matte black with chrome edges, engraved with fine circuitry details that pulse faintly with neon light. The barrel glows with white-blue plasma energy, as if ready to fire. She presses the cheek rest against her face with intense focus, eyes narrowed and determined, giving her the aura of a battle-ready mecha pilot. Her headgear is a sculptural crown-like cybernetic headset: metallic arcs curve around her skull, embedded with sharp antennae and horn-like protrusions, merging seamlessly into her long, straight, jet-black hair that flows down her back. The design suggests a hybrid of samurai helmet, alien tech, and high fashion headpiece. Her makeup is bold and futuristic: metallic silver and chrome highlights across her cheekbones, shimmering around her eyes, and striking glossy crimson lips that contrast with the monochrome palette. Her skin glows under the ethereal white lighting, creating sharp shadows and a glass-like sheen. The background is a minimal futuristic void, glowing with radiant white light, evoking a sterile sci-fi laboratory or otherworldly photo studio. The lighting is cinematic and overexposed in areas, giving the image a surreal, dreamlike quality. Overall mood: a fusion of cyberpunk anime, futuristic couture, and mecha design, ultra-detailed, photorealistic, 8K textures, cinematic lighting, high contrast, sharp focus, polished futuristic editorial aesthetic



Nano Banana Test 22.08.25 via: <https://lmarena.ai/>: A highly detailed, moody gothic photograph of a solitary figure seated within an elaborate stone archway of a decaying gothic structure. The figure is dressed in a dramatic Victorian-inspired gown: a black lace-trimmed bodice with long-fitted sleeves, embroidered with delicate baroque motifs, paired with a voluminous, layered black tulle skirt that cascades to the ground in shadowy waves of fabric. The lacework glimmers faintly under the dim, cool-toned light, emphasizing its intricate textures and craftsmanship. The figure has long, platinum blonde hair flowing down across the shoulders in sharp contrast to the darkness of the attire. The pale complexion of the skin is luminous and ghostly, heightened by the interplay of shadows, making the figure appear almost spectral. The makeup is minimal but haunting: darkened eyes, subtle gothic contouring, and lips that carry a muted, cold undertone, enhancing the supernatural mood. The ornate stone archway frames the composition like a stage: carved columns with classical detailing, delicate moldings, weathered edges, and faint cracks that hint at centuries of age. Moss creeps along parts of the stone, its texture muted by the cold atmosphere. The archway itself is partially in shadow, enhancing the dramatic chiaroscuro effect. Beyond the archway lies a mist-drenched forest scene. Bare, skeletal trees stretch upward into a pale, gray-blue void. The fog curls around their trunks, thick and layered, obscuring the horizon and creating an ethereal dreamlike depth. The faintest hints of moonlight filter through the mist, creating streaks of cold illumination. The lighting is cinematic and moody: a high-contrast balance of pale, ghostly highlights, and deep, velvety shadows. The light source seems diffuse, as though filtered through fog, lending an atmospheric softness to the image while still emphasizing the dramatic silhouette of the dress and the spectral pallor of the skin. The overall palette is dominated by blacks, charcoals, muted grays, and washed-out pale blues, blending seamlessly into a spectral gothic aesthetic. The tone is melancholic, mysterious, and otherworldly, as if capturing a fleeting vision of a gothic apparition. The composition is carefully balanced: the figure sits in the lower third of the frame, perfectly centered, while the archway creates a symmetrical frame around them. The misty forest in the background fills the negative space beyond, giving the image a supernatural and painterly quality. Ultra-detailed, cinematic gothic photography, photorealistic textures, 8K resolution, ethereal and atmospheric



Nano Banana Test 22.08.25 via: <https://lmarena.ai/>: A hyper-stylized cyberpunk fashion editorial photograph of a woman in a futuristic black leather trench coat, crouching low in a dynamic, angular pose inside a minimalist cube-shaped studio space bathed entirely in glowing monochromatic blue neon light. Her coat is made of glossy patent leather, reflecting sharp highlights that cut across the folds of the fabric. One arm rests firmly on her bent knee, while the other reaches downward toward the floor with poised precision, emphasizing strength and elegance. She wears razor-sharp stiletto heels in glossy black, their pointed tips catching the neon glow. Around her neck sits a bold spiked choker in metallic chrome, accentuating her edgy dominance. Her sunglasses are sleek, rectangular, and futuristic, with dark mirrored lenses that conceal her eyes and reflect streaks of the studio's blue light. Her hair is sculpted into an avant-garde geometric style: lacquered black strands pulled tightly back into an elongated updo with sharp, upward-pointing spikes resembling cybernetic antennas or high-fashion blades, creating a silhouette that merges samurai-inspired precision with dystopian elegance. Her skin is illuminated in cold, smooth blue tones from the neon environment, making every contour of her body appear sculptural, almost synthetic. Shadows fall dramatically, carving angular lines across her exposed leg, which contrasts against the long flowing hem of the coat. The composition is cinematic and editorial: sharp focus, glossy high-contrast textures, glowing reflections on leather and skin, with an overall aesthetic blending Matrix-inspired cyberpunk, haute couture runway energy, and futuristic avant-garde portrait photography. Ultra-detailed, 8K, photorealistic textures, dramatic lighting, stylized atmosphere.

Model reference: https://www.instagram.com/loewemaedchen_mme/



Nano Banana Test 23.08.25 via: <https://lmarena.ai/>: A futuristic fantasy editorial portrait of a striking female figure in a dynamic crouching pose against a seamless white background. She has extremely long, straight, platinum silver hair that flows down past her waist, gleaming under the soft studio lighting. Her gaze is intense and commanding, with sharp, dark eye makeup and lips adorned with glossy metallic tones, giving her a powerful and ethereal presence. On her head, she wears elaborate silver headpieces with sculptural, wing-like details that frame her face and add a mystical, high-fashion element reminiscent of fantasy royalty or a cybernetic elf queen. Her outfit is minimal yet dramatic, crafted in pure white tones to blend with the background, revealing skin while emphasizing form and movement. She wears oversized white boots covered in textured faux fur, the exaggerated design adding bold contrast and creating a dramatic silhouette in the composition. Jewelry and accessories, including layered silver necklaces and claw-like metallic adornments on her hands, enhance the futuristic and otherworldly feel. The overall atmosphere is sleek, surreal, and editorial, combining high fashion styling with fantasy and sci-fi influences. The lighting is bright, with cool undertones, enhancing the snowy palette and creating the impression of a celestial warrior or goddess manifesting in a pristine, luminous void



Sora – Prompt generated from Foto Community (FC) BrownzArt Pictures with GPT: A hyper-realistic and cinematic digital artwork depicting a man in a dramatic moment of transformation and expression. The composition is captured as a close-up profile, showing the subject mid-scream, his mouth wide open, teeth bared, and muscles in his jaw and neck visibly tense. His face is full of raw intensity, veins and wrinkles highlighted under dramatic lighting. Covering the upper part of his head is a surreal, glossy red liquid-like form, almost as if molten paint or synthetic material has splashed across his skull and eyes, stretching backward into elongated fluid streaks that fade into the dark atmosphere. This vivid red element creates a sense of motion, energy, and otherworldly transformation, turning the portrait into a fusion of realism and surrealism. The background is textured with deep shadows and smoky gradients of dark browns and blacks, with faint glowing particles suspended in the air, giving the impression of heat, chaos, or cosmic energy. The lighting is cinematic, casting strong highlights across the man's features while allowing dramatic shadows to carve out depth and emotion. The red liquid mask glows with high gloss reflections, standing in stark contrast against the muted earthy backdrop, creating a striking focal point. The image symbolizes struggle, rage, transformation, and the unleashing of inner energy. It carries undertones of mythology and futuristic science fiction, where human and abstract forces collide. The detail should be incredibly sharp, capturing pores, skin texture, and reflections, yet balanced with artistic softness in the background. The color palette is bold and controlled: crimson reds, dark browns, black shadows, and subtle golden highlights. The overall aesthetic is intense, surreal, and cinematic, merging fine art portraiture with visionary digital surrealism.



Nano Banana Test 23.08.25 via: <https://lmarena.ai/>: A hyper-realistic cinematic artwork of a man in a dramatic moment of transformation. Captured in a close-up profile, he screams with mouth wide open, teeth bared, and muscles tense. His skin shows veins, wrinkles, and raw intensity under dramatic lighting. Covering his head is a surreal, glossy red liquid-like form, as if molten paint has splashed across his skull and eyes, stretching backward into fluid streaks fading into darkness. The background is deep and smoky, with gradients of dark browns and blacks, speckled with faint glowing particles that suggest chaos, heat, or cosmic energy. Lighting is cinematic, casting sharp highlights and deep shadows, adding depth and emotion. The red liquid shines with high-gloss reflections, creating a striking contrast against the muted, earthy backdrop. The portrait symbolizes struggle, rage, and transformation, blending mythological undertones with futuristic surrealism. Details are razor-sharp—pores, skin texture, reflections—balanced with atmospheric softness in the background. The palette is bold yet controlled: crimson red, dark browns, blacks, and subtle golden highlights. The overall aesthetic is intense, surreal, and cinematic, merging fine art portraiture with visionary digital surrealism.



Sora – Prompt generated from Foto Community (FC) BrownzArt Pictures with GPT: A surreal and hyper-detailed studio portrait of a hybrid animal combining a duck and a rooster, photographed against a clean, minimal white background. The creature stands in a proud, dynamic pose, its orange webbed feet firmly on the ground. The body and plumage show the smooth, soft textures of a duck, with mottled beige and grey feathers shimmering under carefully balanced studio lighting. The tail, however, bursts outward in a dramatic rooster-like fan of long, curved feathers with streaks of black and silver, adding an extravagant, ornamental flair. The head resembles a duck's form, with a bright orange beak slightly open, suggesting expression and character, while the eyes remain glossy and alert. The beak's clean shape contrasts with the more chaotic detail of the tail feathers. This duality—sleek waterfowl elegance meeting barnyard flamboyance—creates a striking surreal fusion that feels both natural and uncanny. Lighting is even and editorial, in the style of high-end animal photography or a fashion shoot for Vogue Pets, emphasizing textures, details, and tonal gradients in the feathers. The background is a soft neutral white, ensuring all focus remains on the hybrid creature, while subtle shadowing grounds the subject realistically. The overall aesthetic blends scientific realism with surreal artistry: an imaginative hybrid brought to life with photorealistic precision, symbolic of nature's diversity and playful reinvention.



Nano Banana Test 23.08.25 via: <https://lmarena.ai/>: An avant-garde, high-end editorial fashion portrait in lowlight conditions, capturing a powerful and dynamic pose. A striking Black woman exudes confidence and elegance, her presence filling the frame with magnetic intensity. She is styled in a bold, extravagant look that fuses high fashion couture with surreal artistic direction. Draped across her shoulders rests a massive yellow snake, its scales luminous and reflective under the dramatic studio lighting. The head of the snake rises upward, positioned beside the woman's own head, creating a parallel of poise, danger, and regality—like a living accessory in a couture fantasy. The composition is intimate yet theatrical, with the lowlight setup casting deep shadows that sculpt the woman's features into sharp, editorial geometry. The golden hue of the snake contrasts powerfully against her skin tone and the surrounding darkness, becoming both garment and symbol. The styling is avant-garde: sleek, extravagant, unapologetically bold. Hair and makeup are fashion-forward, polished with a glossy editorial finish that reflects magazine-level sophistication. The atmosphere feels cinematic and mysterious, like a luxury campaign shot for Vogue or W, where mythological undertones merge seamlessly with modern couture photography. The snake's body curves around her form, creating dynamic lines that enhance the composition's rhythm. Fine details—glossy highlights on the scales, the texture of the skin, the subtle reflections in the woman's eyes—are rendered with hyperreal precision, emphasizing both fashion fantasy and raw natural power. The color palette is restrained yet impactful: golden yellows, deep blacks, muted shadows, and soft glows of amber light. The overall mood is avant-garde, editorial, and surreal—a portrait that balances fashion, art, and myth in one visionary visual statement.



Sora – Prompt generated from Foto Community (FC) BrownzArt Pictures with GPT:

A cinematic, fantasy-inspired portrait of a woman kneeling gracefully on soft grass, immersed in a glowing, dreamlike atmosphere. She is posed in profile, her head slightly tilted upward with a serene and hopeful expression, hands clasped gently near her chest in a gesture of contemplation or prayer. Her blonde hair is styled in intricate dreadlocks that cascade over her shoulder, illuminated by golden light. She wears a simple, elegant beige dress that flows naturally around her form, enhancing the sense of purity and timeless beauty. The fabric is smooth and soft, catching subtle highlights that echo the warm tones of the environment. Around her, the scene radiates ethereal energy: swirling golden mist fills the background, creating the impression of divine light or magical aura surrounding her presence. The golden glow is rich and radiant, blending with shadows to create cinematic depth and atmosphere. The foreground shows delicate blades of grass and softly blurred yellow flowers, adding realism and natural texture while framing the figure. The composition balances serenity with strength, presenting the woman as both human and otherworldly, grounded yet radiant. Lighting is warm and dramatic, with golden highlights wrapping around her silhouette, reminiscent of renaissance paintings reimagined with modern cinematic photography. The textures—skin, fabric, hair, grass—are hyper-detailed and realistic, while the glowing background swirls add a surreal, painterly dimension. The overall mood is mystical, spiritual, and empowering. The image conveys symbolism of inner strength, peace, and transcendence, merging fine art portraiture with fantasy aesthetics.



Nano Banana Test 23.08.25 via: <https://lmarena.ai/>: An artistic and cinematic photograph of a woman in a dramatic, symbolic setting. The image is captured from a low-angle perspective, emphasizing presence, confidence, and visual impact. The woman has wet, wavy dark hair falling naturally, illuminated by soft, diffused golden light that creates a cinematic glow. She is wearing a modern black latex bikini, the glossy surface reflecting highlights and adding strong contrasts within the composition. A large snake with natural brown, gold, and black patterns winds carefully around her torso and waist, its head raised near her shoulder in a calm, symbolic pose. The detailed texture of the snake's scales is highlighted by the lighting, enhancing realism and atmosphere. The backdrop is minimal and atmospheric: a plain white tiled wall decorated with green ivy vines, forming a natural frame that contrasts with the modern, reflective clothing material. Lighting is warm and slightly shadowed, creating mood and depth while reinforcing the artistic character of the scene. The focus is on textures and contrasts: the reflective shine of the latex, the matte natural tones of skin, the detailed snake patterns, and the greenery in the background. The photograph should emphasize clarity and realism, with cinematic sharpness where needed and a soft atmospheric depth of field. The color palette includes glossy blacks, golden highlights, natural browns, lush greens, and neutral whites, balanced harmoniously to create a strong yet artistic impression. Overall, the image conveys symbolism, contrast, and artistic storytelling: a fusion of modern fashion materials, natural elements, and mythological undertones, captured in a cinematic visual narrative.



Sora – Prompt generated from Foto Community (FC) BrownzArt Pictures with GPT:

A cinematic and surreal editorial portrait of a young woman styled as a life-sized marionette puppet, posed dramatically on a dimly lit wooden stage. She wears a cream-colored corset bodice with lace details and a delicate tulle tutu skirt, resembling a ballerina's costume. Her outfit is completed with striped high-heeled shoes that contrast against the polished wooden floor, adding a quirky fashion statement to the theatrical scene. A lace bow in her blonde hair enhances the doll-like styling. The composition captures her frozen mid-motion, with bent knees and lifted arms, perfectly imitating the stiff and mechanical posture of a puppet being controlled by strings. Black strings are clearly attached to her wrists, arms, and knees, vanishing into the darkness above, reinforcing the illusion of control. The lighting is low-key and dramatic, with a warm spotlight falling on her form, creating sharp contrasts and deep shadows in the background, while her pale costume glows softly under the light. Her facial expression is wide-eyed and slightly astonished, emphasizing innocence, fragility, and theatrical surrealism. The joints of her arms and legs are subtly accentuated to suggest puppet-like segmentation, further blending human realism with the uncanny qualities of a doll. The background is kept intentionally dark and atmospheric, with soft haze and subtle golden tones adding depth and mystery. The mood is a fusion of avant-garde fashion photography and surreal theater, balancing elegance, and eeriness. The image symbolizes themes of control, performance, and identity—both playful and unsettling. It combines high-fashion editorial styling with fantasy storytelling, creating a timeless, Vogue-style surreal fashion portrait.



Nano Banana Test 23.08.25 via: <https://lmarena.ai/>: A fashion photography shot featuring a young Caucasian woman in a black and white floral print bikini against a surreal industrial backdrop. The subject has long straight brown hair and is positioned in the center of the frame, wearing a triangle-style bikini top and matching bikini bottom. Behind her looms a large mechanical octopus' structure in metallic gray, with multiple mechanical tentacles featuring rows of circular joints and bolts. The octopus' structure has a skull-like head with circular ports and mechanical details. The image has a monochromatic color scheme with subtle gray tones and white highlights. The lighting creates a dramatic contrast between the organic human form and the industrial mechanical elements. The background is a light gray industrial setting. The composition is shot from a low angle, emphasizing the imposing presence of the octopus' structure. The image has a modern, edgy aesthetic with sharp details in both the fabric texture of the swimwear and the mechanical components of the octopus.



Sora – Prompt generated from Foto Community (FC) BrownzArt Pictures with GPT:

A hyper-detailed cinematic artwork depicting a tense encounter between a woman and a monstrous alien creature. The composition captures the moment of confrontation: a young woman with pale skin and dark hair looks upward in shock and awe, her expression frozen between fear and fascination. She raises her hands defensively, her palms illuminated by a glow of red light spilling from the monstrous being towering above her. The alien looms close, its massive head tilted downward, jaws open wide to reveal sharp, dripping teeth. Its skin is dark, textured, and sinewy, with folds and ridges resembling organic armor. A fiery red glow emanates from its upper body, casting dramatic highlights along its muscular form and clawed hand. The creature's long, skeletal fingers stretch toward the woman, emphasizing danger and proximity. Lighting plays a crucial role: the scene is bathed in cinematic tones of cold blue contrasted with intense red highlights, symbolizing conflict between fear and violence. The woman's black shirt and silver jewelry remain simple, grounding her in stark contrast to the surreal, monstrous presence. Shadows carve sharp depth into the scene, while the glowing light from above outlines details of both figures with hyperreal clarity. The background is minimalist, fading into deep blue gradients, ensuring focus remains on the interaction between human and creature. The atmosphere is tense, claustrophobic, and otherworldly, echoing sci-fi horror classics while delivering a high-fashion editorial polish. The overall aesthetic is surreal, cinematic, and dramatic—blending fine art portraiture with science fiction horror. It symbolizes confrontation, vulnerability, and the primal clash between humanity and the unknown.



Nano Banana Test 23.08.25 via: <https://lmarena.ai/>: The Brain of the Machines — a hyper-detailed, cinematic, and surreal vision of a colossal artificial intelligence core, designed as the living mind of the machine world. At the center, an enormous biomechanical brain structure pulses with glowing energy, its surface layered with metallic circuits, fiber-optic veins, and crystalline neural nodes. The design blends organic complexity with futuristic engineering: every fold and curve of the brain reveals networks of gears, microchips, wires, and nanoscopic details, glowing with electric light. From its core radiate streams of light and data, weaving like luminous tendrils through the dark, smoky atmosphere, symbolizing thoughts, memory, and endless calculation. Surrounding the brain are vast architectures of cybernetic towers, data conduits, and mechanical spires, fading into shadows, suggesting the infinite scale of the machine city it governs. Sparks of electricity arc across its surface, while holographic codes and symbols float in the air like digital constellations. The color palette is a fusion of metallic silvers, glowing neon blues, fiery oranges, and deep blacks, emphasizing contrast between steel and energy, matter, and data. Lighting is dramatic and low, with powerful highlights illuminating the hyperdetailed surfaces, every texture rendered in photorealistic precision. The overall atmosphere is epic, mysterious, and awe-inspiring: a portrait of artificial consciousness visualized as architecture, sculpture, and living machine combined. It represents the fusion of technology and life, myth, science fiction—an editorial, avant-garde interpretation of the machine's inner mind.



Sora – Prompt generated from Foto Community (FC) BrownzArt Pictures with GPT:

A hyper-realistic and cinematic cyberpunk portrait of a futuristic female cyborg. The composition is a close-up three-quarter view, focusing on her striking face and upper body. She has long dark hair flowing naturally, contrasting against the sleek, biomechanical augmentations seamlessly integrated into her skin. Her facial features are sharp, elegant, and human-like, yet enhanced by glowing circuitry that runs across her cheek, jawline, and neck. The cybernetic details are crafted with intricate precision: transparent panels reveal mechanical components beneath, glowing wires and neon-lit veins pulsate with red energy, and polished black alloy plates form a protective exoskeleton along her chest, shoulders, and arms. The fusion of human softness and mechanical design creates a perfect balance of beauty and technology. Lighting is dramatic and cinematic: a mix of teal and deep cyan ambient tones contrasted with intense red neon highlights. The red glow reflects off her glossy lips, metallic surfaces, and smooth skin, adding depth and atmosphere. Her expression is calm, confident, and enigmatic, suggesting intelligence and strength. The background is minimalist and softly blurred in teal, ensuring the focus remains entirely on the subject. The textures are highly detailed—smooth human skin, reflective polished alloy, glowing wires, and translucent cybernetic surfaces—all rendered with photorealistic sharpness. The overall mood is cyberpunk, futuristic, and avant-garde, blending fashion editorial polish with sci-fi storytelling. The portrait symbolizes the merging of humanity and machines, beauty and technology, vulnerability, and power.



Nano Banana Test 23.08.25 via: <https://lmarena.ai/>: A cinematic and alternative fashion editorial photograph of a tattooed woman lying on a bed in a relaxed, intimate pose. The composition is captured in natural window light, creating soft highlights and subtle shadows across her skin. Her hair is styled in bold, voluminous red and black dreadlocks that fan out dramatically over the white pillow, adding a striking contrast against the pale linens. Her body is adorned with extensive black and grey tattoos, including intricate biomechanical and shark-inspired designs that cover her arm, torso, and thigh. The tattoos are highly detailed, with sharp lines and fluid patterns, blending organic and surreal motifs into an avant-garde body art masterpiece. These elements become the central focus of the portrait, merging fashion photography with tattoo culture. The background is minimal but atmospheric: muted tones of brick and radiator in soft blur, keeping the attention firmly on the subject. A few natural elements, like the folds of the white bed sheets, add texture and grounding realism. The overall aesthetic balances raw authenticity with editorial polish, like a magazine spread for alternative lifestyle or inked fashion culture. Lighting is natural and cinematic, illuminating the textures of skin, ink, and fabric. The color palette contrasts warm tones of hair and tattoos with the cooler whites and grays of the environment, creating harmony between intensity and softness. The mood is calm, expressive, and intimate, capturing individuality, strength, and creativity through tattoos, styling, and expression. It blends alternative beauty with high-end editorial photography.



Sora – Prompt generated from Foto Community (FC) BrownzArt Pictures with GPT:

A cinematic fantasy artwork depicting a lone woman standing in a vast, icy landscape, gazing toward a distant medieval stone castle. The woman is shown from behind, her long white gown flowing gracefully across the frozen ground, glowing softly in the cold light. Her blonde hair falls gently over her shoulders, contrasting with the pristine whiteness of the snow-covered terrain. The castle, set on a rocky green hill in the middle of a frozen expanse, rises with towers and battlements, evoking strength, and mystery. Its stone walls catch the pale sunlight, while soft mist swirls around its base, enhancing the sense of isolation and grandeur. Behind the fortress, snow-covered mountain ranges stretch across the horizon, their peaks tinged with subtle pink and golden highlights from the setting sun. The sky above is vast and dramatic, painted in gradients of pale blue and soft grey with wisps of clouds drifting across, creating depth and atmosphere. The icy ground reflects the cold light, shimmering with faint textures and adding to the ethereal mood. Lighting is soft yet cinematic, illuminating the gown with a gentle glow, while distant shadows add mystery to the castle and mountains. The composition emphasizes scale and solitude—the small, delicate figure of the woman against the immense natural and architectural backdrop. The mood is dreamlike, serene, and epic, merging fairy-tale romanticism with cinematic fantasy world-building. It symbolizes a journey, longing, and the call of a destiny moment of quiet anticipation before stepping toward the unknown.



Nano Banana Test 23.08.25 via: <https://lmarena.ai/>: A cinematic dark art portrait of a figure crouching in a surreal, nightmarish scene. The subject is wrapped in distressed white bandages, covering parts of the face and body, evoking a haunting, mummified aesthetic. Striking red hair spills through the wrappings, partially obscuring the face, while sharp, jagged teeth are revealed in a grotesque, unsettling grin. A thorn-like metallic crown sits upon the head, resembling a crown of suffering, twisted into a spiked avant-garde accessory. The figure's arms are unnaturally elongated in the pose, reaching toward the viewer, creating a sense of distortion and menace. Tattoos with dark, organic patterns cover parts of the arm and shoulder, blending human skin with surreal body art. Knees and legs show bruised, raw textures, further heightening the atmosphere of decay and chaos. The environment consists of shimmering plastic sheets and reflective fragments scattered around the crouched figure, creating distorted highlights and chaotic reflections under low light. The background is dark green fading into black, emphasizing a claustrophobic, enclosed setting like a plastic cocoon or ritualistic chamber. Lighting is cinematic and low-key, with cold greenish shadows and harsh highlights that illuminate textures of bandages, skin, hair, and plastic. The contrast between the glowing red hair, pale bandages, and the dark background amplifies the eerie surrealism. The overall mood is avant-garde horror fashion: part theatrical performance, part nightmare vision. The image conveys symbolism of torment, transformation, and grotesque beauty—merging body art, fashion styling, and horror elements into one striking editorial dark fantasy.



Sora – Prompt generated from Foto Community (FC) BrownzArt Pictures with GPT:

A hyper-realistic, humorous, and cinematic photograph of a friendly green alien enjoying a meal at a McDonald's drive-thru. The alien is sitting in the car and holding a cheeseburger in one hand and a box of golden French fries in the other, grinning widely with an expression of joy and excitement. Its large glossy black eyes reflect the warm light of the fast-food restaurant, creating a playful and surreal mood. The skin texture is detailed, with realistic ridges, folds, and subtle green tones that emphasize both alien otherworldliness and photorealism. Behind the alien, the glowing red McDonald's sign is clearly visible above the restaurant's exterior, while in the background a worker at the drive-thru window hands out more food, adding depth and realism to the scene. Warm interior lighting contrasts with the cooler tones of the evening sky, creating a cinematic balance of light and shadow. The composition resembles a selfie, with the alien leaning toward the camera, bringing the viewer directly into the scene as if they are sharing the moment. The fast-food packaging—bright red French fry box and cardboard burger container—adds vibrant pops of color that stand out against the muted background tones. The overall aesthetic is playful, surreal, and editorial in style: a blend of pop culture parody, science fiction, and commercial photography. The image feels like a whimsical magazine cover or viral advertisement from another world, merging everyday human culture with extraterrestrial imagination.



Nano Banana Test 23.08.25 via: <https://lmarena.ai/>: A surreal cinematic artwork of a woman in a flowing white gown walking across a barren desert wasteland, under a dramatic golden-brown sky. The cracked earth stretches endlessly, its parched surface illuminated by the warm, fading glow of sunset. The woman, elegant and ghostlike, appears fragile yet powerful, her dress billowing softly as if caught in a faint desert breeze. Her dark hair is tied up, and she looks back over her shoulder with a calm yet haunting expression, as if aware of the desolation surrounding her. To the left stands the towering ruin of a medieval stone fortress. Its walls are partially collapsed, windows shattered, and stones weathered by centuries of abandonment. The skeletal remains of its structure loom against the golden sky, a monument to a forgotten past. On the right side of the stage sits another ruin: the broken shell of a cylindrical stone structure, its frame cracked and hollow, like a relic of another age. Both ruins emphasize the theme of decay, survival, and lost civilizations. The sky is textured with heavy clouds painted in ochre, sienna, and dusty gold, giving the image a painterly, almost apocalyptic tone. The mountains in the background are barely visible through the haze, dissolving into the horizon. The composition balances beauty and destruction: the solitary woman, dressed in luminous white, is a striking contrast to the arid wasteland and ruins, embodying hope, resilience, and timeless grace. The atmosphere feels both melancholic and epic, as though the scene were taken from a forgotten myth or a fantasy epic—blending historical ruin, cinematic drama, and ethereal beauty into a single, hauntingly powerful vision.



Magnific Mystic with GPT prompting: A high-fashion editorial black-and-white portrait of a stunning model with soft, ethereal beauty. The composition is minimalistic and cinematic, shot in a studio with dramatic low-key lighting that creates smooth gradients of shadow and highlight. The model has long flowing hair cascading naturally over one shoulder, her expression calm, introspective, and slightly melancholic, adding emotional depth. She wears a sleek, minimal couture dress with thin straps, modern and sculptural in design, emphasizing clean lines and elegance. The styling is refined and timeless, focusing on purity, sophistication, and natural grace. The background is dark and blurred, ensuring full focus on the model while evoking a moody, artistic atmosphere. Subtle light reflections sculpt the face and collarbones, creating a marble-like glow on the skin. The overall aesthetic blends high-fashion photography with fine-art portraiture: elegant, surreal, and editorial. The image captures a balance of fragility and strength, simplicity, and sophistication, making it feel like a Vogue cover reimagined in timeless monochrome.



Nano Banana Test 24.08.25 via: <https://lmarena.ai/> with GPT prompting:

High Fashion Neon Version: A futuristic high-fashion editorial photograph of a model posed dramatically on a sleek designer chair, surrounded by sculptural, metallic roots and abstract silver branches that extend outward like an avant-garde installation. The composition is bold, theatrical, and runway-inspired, blending haute couture styling with surreal set design. The model's body is styled with bold, graphic vertical patterns in neon colors—electric pinks, radiant cyan, glowing purples, and acid greens—contrasting against reflective silver accents painted across the torso and legs. Body art transforms the figure into a living piece of couture, emphasizing musculature and movement in a strikingly modern, cyber-aesthetic look. Around the waist is a deconstructed, metallic-textured designer garment with shimmering reflective fabrics, creating texture and editorial flair. The pose is powerful and commanding: arms extended outward with sharp, angular elegance, tall and confident posture, legs rooted wide like a statue of strength. No gestures obscure the face—the model's expression is fierce, illuminated by glowing neon light that reflects off the silver body paint and futuristic set pieces. The background is minimalist yet atmospheric: a sleek industrial wall in graphite and metallic tones, lit by vibrant neon strips and glowing accents in cyan, magenta, and violet. The dramatic lighting creates shimmering reflections on the silver-painted elements, while neon highlights carve sharp contours across the model's body and the metallic branches. The overall mood is avant-garde, neon-drenched, and ultra-modern—an editorial fantasy that merges high-fashion couture with futuristic performance art. A Vogue-style cover image that celebrates color, light, and silver futurism in a surreal, powerful composition.

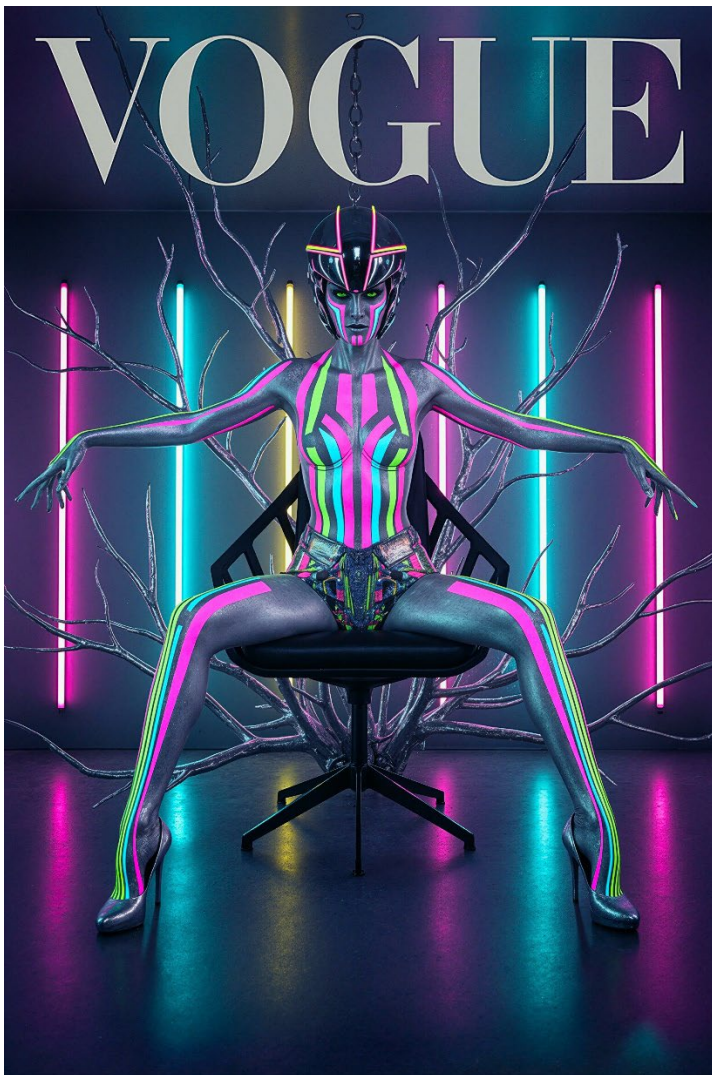

Magnific Mystic with GPT prompting:

A striking high-fashion editorial photograph of a ballet dancer frozen mid-leap, captured in perfect motion. The dancer wears a sleek, form-fitting red bodysuit that accentuates strength and elegance, her body extended in a flawless ballet pose with elongated arms and pointed toes. Behind her, vibrant red powder explosions burst outward like dynamic wings, creating a dramatic visual contrast against the soft pink studio background. The clouds of color form abstract, sculptural shapes, giving the composition an avant-garde, surreal quality—half performance art, half fashion statement. The lighting is glossy, cinematic, and editorial, highlighting the dancer's sculpted muscles, graceful lines, and expressive form while catching every detail of the red powder in the air. The balance of precision and chaos creates a bold juxtaposition: the discipline of ballet meets the raw energy of modern art. The overall mood is vibrant, powerful, and Vogue-worthy—an editorial fusion of fashion, performance, and contemporary art. It conveys energy, elegance, and fearless creativity, as if the dancer were painting the air with movement and color.



Nano Banana Test 24.08.25 via: <https://lmarena.ai/> with GPT prompting:

A striking Vogue high-fashion editorial portrait of an ethereal winter goddess, photographed in a cinematic snowstorm. The model's platinum blonde hair is styled in a dramatic, voluminous flow, frozen mid-motion by the icy wind, giving the impression of sculptural elegance. Her piercing icy-blue eyes and flawless porcelain skin radiate sophistication, enhanced by bold, editorial makeup with sharp eyeliner and a soft metallic sheen. She is draped in a couture-inspired gown of shimmering silver and translucent fabrics, wrapped around her shoulders in an off-shoulder design, creating a balance of vulnerability and haute couture drama. The garment reflects light like frosted crystal, catching both softness and strength. The backdrop evokes an avant-garde runway set majestic frozen mountains blurred in bokeh, illuminated by the pale glow of a winter sun. Snowflakes swirl like glittering accessories in the air, transforming the scene into a surreal fashion stage. The lighting is editorial and glossy, with sculpted highlights on the model's face and body, reminiscent of iconic Vogue covers. The mood is elegant, commanding, and ultra-modern—blending fantasy atmosphere with innovative fashion photography. The composition captures the essence of timeless beauty, resilience, and glamour, as if the snowstorm itself were a runway designed by nature.



Magnific Mystic with GPT prompting:

A cinematic post-apocalyptic portrait of a survivor sitting on the muddy ground against a concrete wall, illuminated under a dramatic crescent moon and stormy night sky. The atmosphere is gritty, raw, and dystopian, evoking the aftermath of societal collapse. The figure is styled in distressed, tattered clothing that clings to the body, covered in mud and dirt, with skin marked by grime and scars. Their face is partially obscured by a rugged mask, eyes glowing with resilience and exhaustion. Wet, tangled hair falls across the face, enhancing the desperate and feral mood. They wear bold, weathered **red combat boots**, contrasting powerfully against the desaturated color palette of the scene—symbolizing survival, rebellion, and defiance. Their pose is powerful and grounded, legs spread wide, arms pressed into the mud, exuding raw strength and exhaustion at the same time. The background reveals an ominous industrial wasteland: silhouettes of abandoned factories and smokestacks stand in the distance under a toxic, cloud-choked sky. The moonlight cuts through the heavy atmosphere, casting eerie highlights on the wet ground and muddy skin. Lighting is cinematic and high-contrast: teal-green shadows dominate the scene, with icy moonlight highlighting textures of mud, skin, and fabric. The mood blends **fashion editorial styling** with **apocalyptic storytelling**, a fusion of despair, resilience, and haunting beauty. The overall aesthetic is **dark, gritty, and evocative**—a high-fashion interpretation of survival in a post-apocalyptic wasteland, where resilience becomes the ultimate couture.



Nano Banana Test 24.08.25 via: <https://lmarena.ai/> with GPT prompting:

Model Input: https://www.instagram.com/jennifer_rbch/

A surreal high-fashion editorial portrait of a futuristic model, framed in two-thirds from head to waist. The figure's skin appears polished and sculptural, glowing under a blend of cyan neon light and warm orange reflections, giving a cinematic and avant-garde mood. The styling consists of experimental haute couture accessories: metallic structures, abstract straps, and jewelry-like chains that emphasize the chest and shoulders in a powerful, artistic way. The background is dark and atmospheric but softly illuminated by a diffuse network of glowing cables and abstract circuits, as if the figure is subtly connected to the environment — reminiscent of a futuristic *Johnny Mnemonic*-style setting. The cables glow faintly in neon hues, adding surreal depth without overpowering the fashion-forward focus. Captured with a **Canon EOS R5 mirrorless camera, 85mm f/1.4 lens**, aperture set to **f/2.8**, ISO 200, studio lighting setup with a key light from above and soft fill from the sides. The result is sharp, ultra-high resolution, glossy and editorial, with precise focus on skin textures, accessories, and the interplay of neon light. The overall composition merges surreal sci-fi aesthetics with Vogue-level fashion elegance, balancing technology, art, and human presence in one striking image.

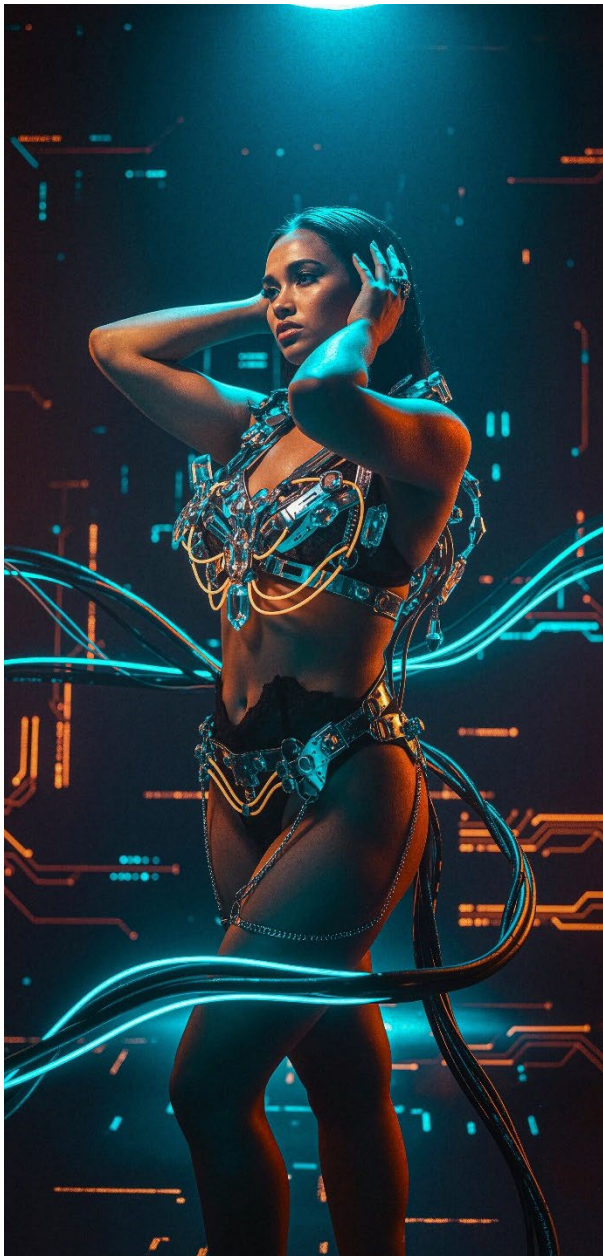

Original Image – Photoshop Composing: <https://www.deviantart.com/brownzworx/art/004-Xolzak-888306078>

Rendered via GPT/Sora – Quadro Image Input – no prompting:



Magnific Version with structure and style reference – no prompt – mixed with original artwork in photoshop:



Nano Banana Test 24.08.25 via: <https://lmarena.ai/> with GPT prompting: A surreal biomechanical artwork, highly detailed, inspired by futuristic and organic fusion. A figure appears partially merged with intricate tubes, metallic structures, and flowing organic forms, creating a vision between human, machine, and alien design. The surfaces are smooth and glossy, with a cold metallic sheen, while translucent organic textures add depth and complexity. The environment feels like an abstract futuristic womb, where cables intertwine with sculptural anatomy, creating a haunting yet artistic composition. The lighting is cinematic, with muted green and silver tones, highlighting the sculptural contrasts between flesh-like forms and industrial steel. The atmosphere is surreal and dreamlike, reminiscent of H.R. Giger's biomechanical style, yet presented as a fine art piece. Ultra-detailed, hyper-realistic rendering with strong focus on texture, reflections, and surreal anatomical geometry.

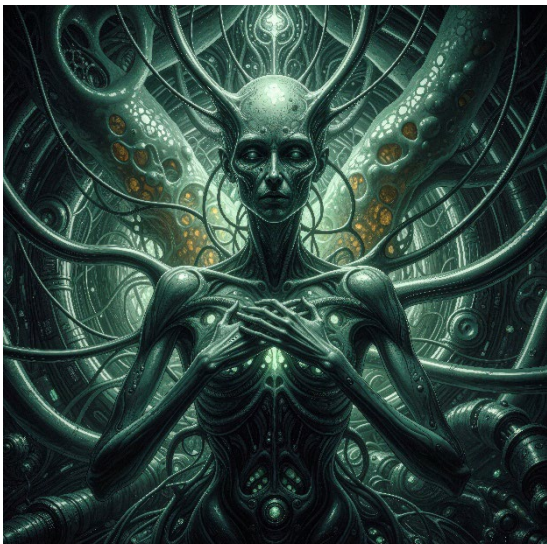

Workflow Magnific: Generate prompt with input images in GPT:

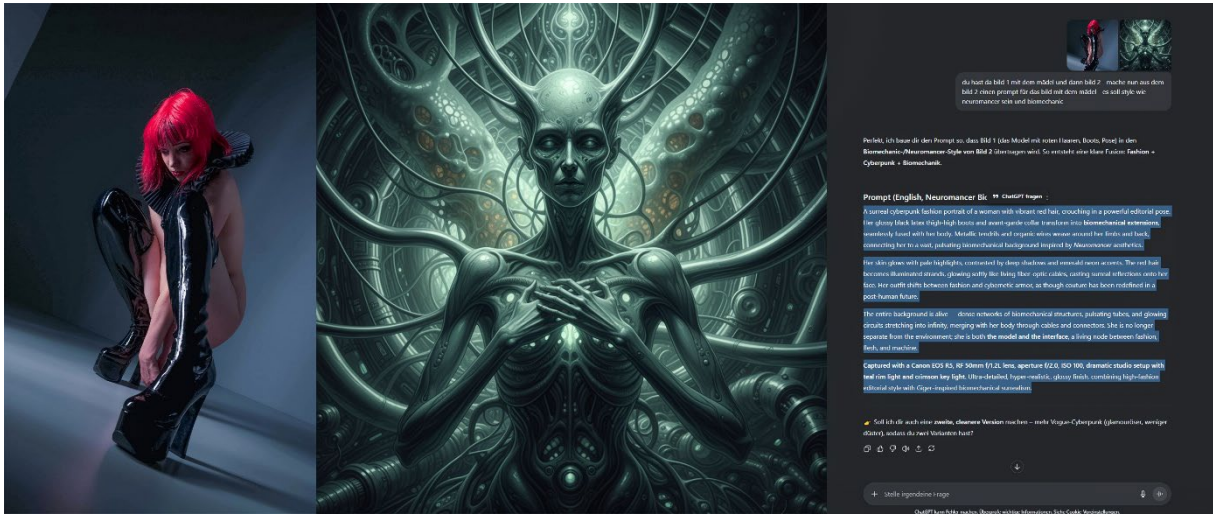

Upload in Magnific and render:

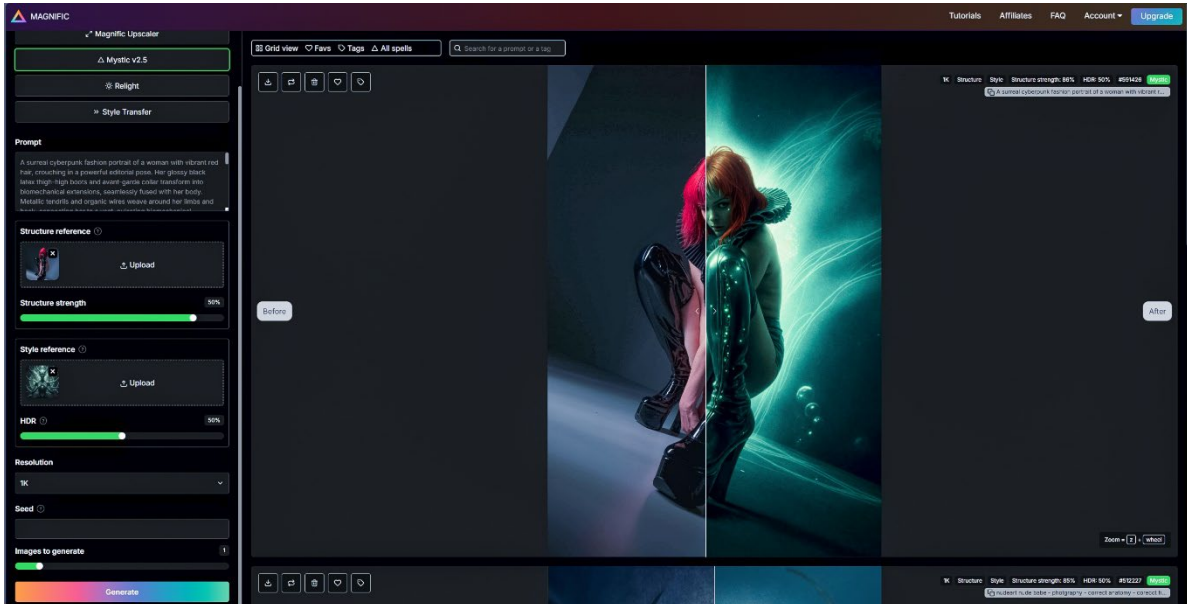

Upscale results:

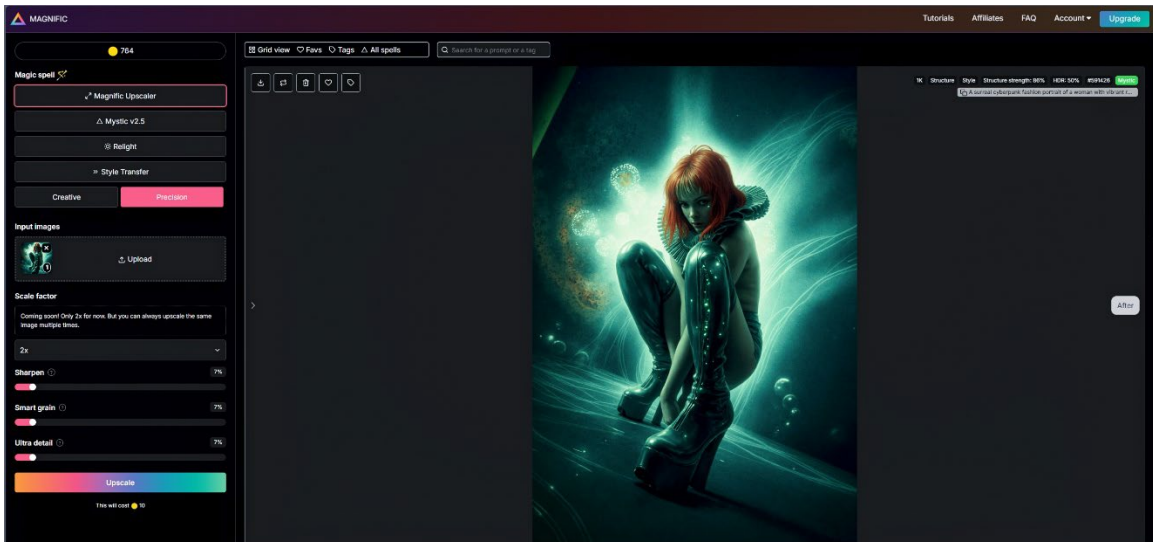

Final Image and Gpt generated prompt: A surreal cyberpunk fashion portrait of a woman with vibrant red hair, crouching in a powerful editorial pose. Her glossy black latex thigh-high boots and avant-garde collar transform into biomechanical extensions, seamlessly fused with her body. Metallic tendrils and organic wires weave around her limbs and back, connecting her to a vast, pulsating biomechanical background inspired by *Neuromancer* aesthetics. Her skin glows with pale highlights, contrasted by deep shadows and emerald neon accents. The red hair becomes illuminated strands, glowing softly like living fiber-optic cables, casting surreal reflections onto her face. Her outfit shifts between fashion and cybernetic armor, as though couture has been redefined in a post-human future. The entire background is alive — dense networks of biomechanical structures, pulsating tubes, and glowing circuits stretching into infinity, merging with her body through cables and connectors. She is no longer separate from the environment; she is both the model and the interface, a living node between fashion, flesh, and machine. Captured with a Canon EOS R5, RF 50mm f/1.2L lens, aperture f/2.0, ISO 100, dramatic studio setup with teal rim light and crimson key light. Ultra-detailed, hyper-realistic, glossy finish, combining high-fashion editorial style with Giger-inspired biomechanical surrealism.



TIPP: After upscale, do photoshop retouch of final artwork

Workflow GPT/Sora: Generate prompt with input images in GPT:

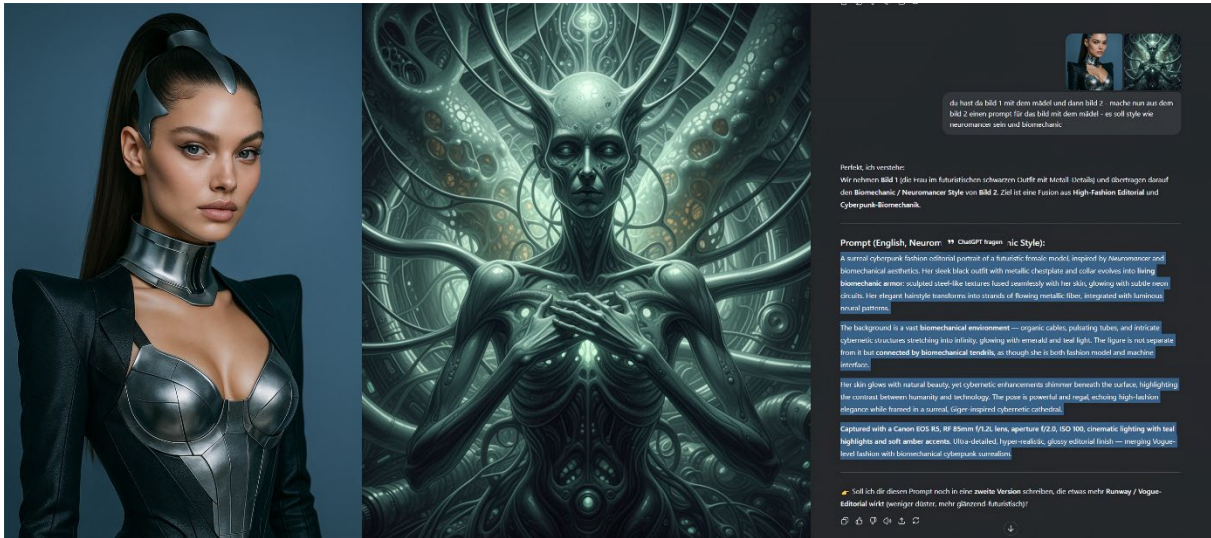

Upload in Sora and render:

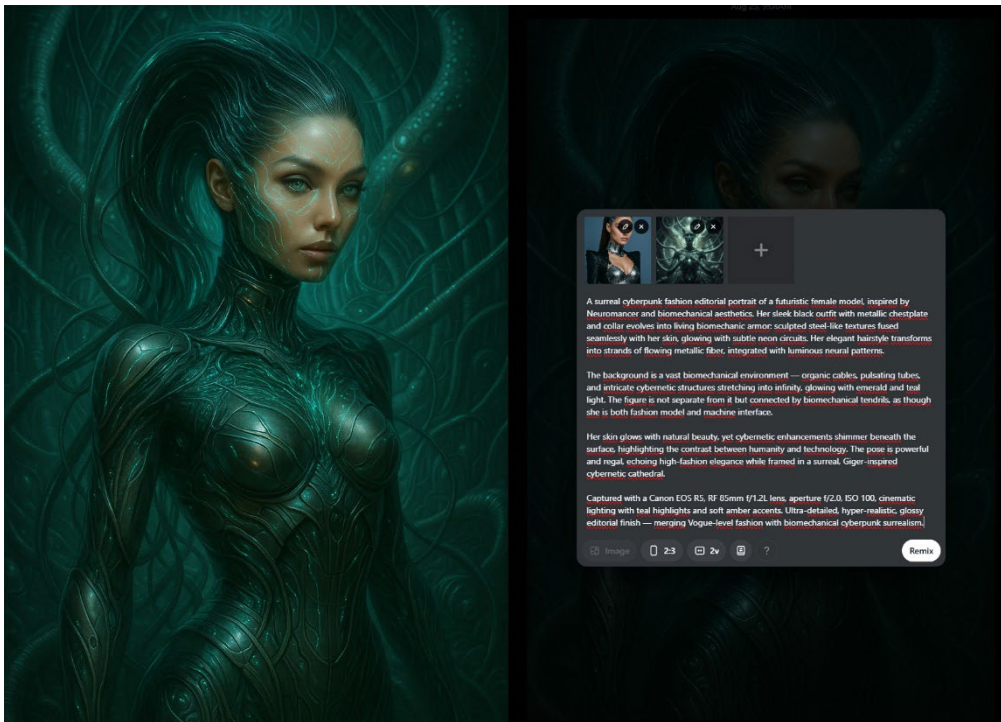

Tip: Always upscale final images!

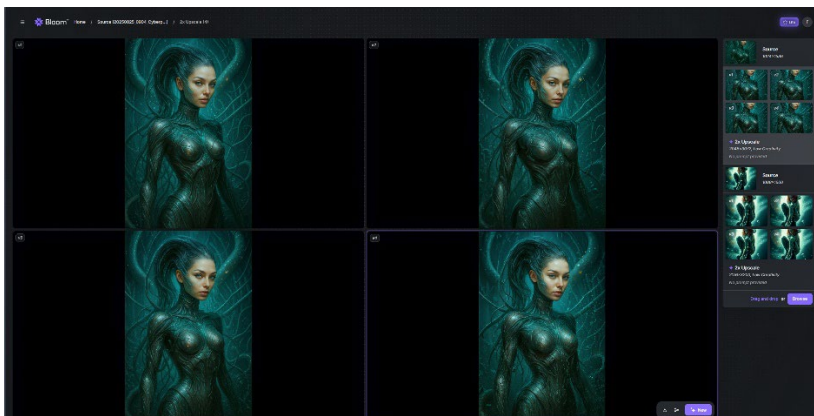

Final Image and Gpt generated prompt: A surreal cyberpunk fashion editorial portrait of a futuristic female model, inspired by *Neuromancer* and biomechanical aesthetics. Her sleek black outfit with metallic chest plate and collar evolves into living biomechanical armor: sculpted steel-like textures fused seamlessly with her skin, glowing with subtle neon circuits. Her elegant hairstyle transforms into strands of flowing metallic fiber, integrated with luminous neural patterns. The background is a vast biomechanical environment — organic cables, pulsating tubes, and intricate cybernetic structures stretching into infinity, glowing with emerald and teal light. The figure is not separate from it but connected by biomechanical tendrils, as though she is both fashion model and machine interface. Her skin glows with natural beauty, yet cybernetic enhancements shimmer beneath the surface, highlighting the contrast between humanity and technology. The pose is powerful and regal, echoing high-fashion elegance while framed in a surreal, Giger-inspired cybernetic cathedral. Captured with a Canon EOS R5, RF 85mm f/1.2L lens, aperture f/2.0, ISO 100, cinematic lighting with teal highlights and soft amber accents. Ultra-detailed, hyper-realistic, glossy editorial finish — merging Vogue-level fashion with biomechanical cyberpunk surrealism.



Workflow Midjourney: Generate prompt with input images in GPT or via describe in MJ:

Model Input: https://www.instagram.com/jennifer_rbch/

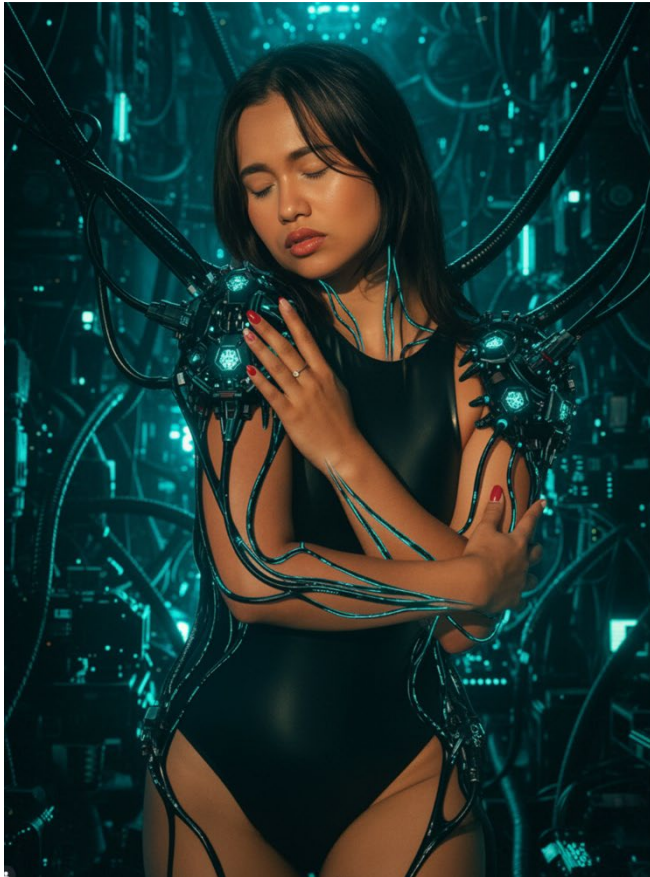

prompt it

Hier ein detaillierter, sicherer Prompt für dein Bild – im Neuromancer / Biomechanic High-Fashion-Style formuliert, mit Kameradaten, Lichtführung und Setting:

Prompt (Eng) **ChatGPT fragen**





A surreal cyberpunk high-fashion portrait of a tanned Korean woman standing with eyes closed, her arms gently crossed over her chest. She wears a sleek futuristic bodysuit made of black synthetic material that seamlessly blends into glowing biomechanical extensions. From her shoulders and arms grow intricate cybernetic nodes and illuminated cables, pulsating with teal neon light, as if her body is directly connected to a vast machine network behind her.

The background is a dense cyberspace server cathedral: glowing cables, processors, and futuristic circuit structures stretching into infinity, illuminated in emerald and cyan neon tones. The model is not separate from the environment – the biomechanical wires extend from her shoulders into the darkness, making her part of the living system.

Her natural beauty contrasts with the technological setting: glowing highlights on her skin, red nails and soft facial expression create a poetic juxtaposition between human intimacy and cybernetic power.

Captured with a Canon EOS R5 mirrorless camera, RF 50mm f/1.2L lens, aperture f/2.0, ISO 100, cinematic lighting with teal rim light and warm amber fill. Ultra-detailed, hyper-realistic rendering, glossy Vogue-style editorial finish – merging cyberpunk biomechanical surrealism with futuristic high-fashion elegance.

Soll ich dir diesen Prompt auch noch in einer kürzeren Instagram-tauglichen Version (so 3-4 Zeilen, poetisch und Brownz-artig) umschreiben?

+ Stelle irgendeine Frage

Use Mood boards and Omni Reference in MJ to create renderings:

Today



A surreal cyberpunk high-fashion portrait of a tanned Korean woman standing with eyes closed, her arms gently crossed over her chest. She wears a sleek futuristic bodysuit made of black synthetic material that seamlessly blends into glowing biomechanical extensions. From her shoulders and arms grow intricate cybernetic nodes and illuminated cables, pulsating with teal neon light, as if her body is directly connected to a vast machine network behind her. The background is a dense cyberspace server cathedral: glowing cables, processors, and futuristic circuit structures stretching into infinity, illuminated in emerald and cyan neon tones. The model is not separate from...

ar 5:8 v 7 moodboard beauty

A surreal cyberpunk high-fashion portrait of a tanned Korean woman standing with eyes closed, her arms gently crossed over her chest. She wears a sleek futuristic bodysuit made of black synthetic material that seamlessly blends into glowing biomechanical extensions. From her shoulders and arms grow intricate cybernetic nodes and illuminated cables, pulsating with teal neon light, as if her body is directly connected to a vast machine network behind her. The background is a dense cyberspace server cathedral: glowing cables, processors, and futuristic circuit structures stretching into infinity, illuminated in emerald and cyan neon tones. The model is not separate from...

ar 5:8 v 7 moodboard beauty

A surreal cyberpunk high-fashion portrait of a tanned Korean woman standing with eyes closed, her arms gently crossed over her chest. She wears a sleek futuristic bodysuit made of black synthetic material that seamlessly blends into glowing biomechanical extensions. From her shoulders and arms grow intricate cybernetic nodes and illuminated cables, pulsating with teal neon light, as if her body is directly connected to a vast machine network behind her. The background is a dense cyberspace server cathedral: glowing cables, processors, and futuristic circuit structures stretching into infinity, illuminated in emerald and cyan neon tones. The model is not separate from...

ar 5:8 v 7 moodboard beauty

Final Image and Gpt generated prompt: A surreal cyberpunk high-fashion portrait of a tanned Korean woman standing with eyes closed, her arms gently crossed over her chest. She wears a sleek futuristic bodysuit made of black synthetic material that seamlessly blends into glowing biomechanical extensions. From her shoulders and arms grow intricate cybernetic nodes and illuminated cables, pulsating with teal neon light, as if her body is directly connected to a vast machine network behind her. The background is a dense cyberspace server cathedral: glowing cables, processors, and futuristic circuit structures stretching into infinity, illuminated in emerald and cyan neon tones. The model is not separate from the environment – the biomechanical wires extend from her shoulders into the darkness, making her part of the living system. Her natural beauty contrasts with the technological setting: glowing highlights on her skin, red nails and soft facial expression create a poetic juxtaposition between human intimacy and cybernetic power. Captured with a Canon EOS R5 mirrorless camera, RF 50mm f/1.2L lens, aperture f/2.0, ISO 100, cinematic lighting with teal rim light and warm amber fill. Ultra-detailed, hyper-realistic rendering, glossy Vogue-style editorial finish – merging cyberpunk biomechanical surrealism with futuristic high-fashion elegance.



Nano Banana Test 26.08.25 via: <https://lmarena.ai/> with GPT prompting – Workflow:
Create Prompt with GPT Base Image and Idea Input:



passse das jetzt auf dieses bild an dass dann ein beauty bild werden soll eben mit diesem makeup

Sehr starkes Bild – das hat schon von Natur aus eine **dunkel-avantgardistische Aura**. Ich schreibe dir den Prompt so, dass es ein **Beauty-/Editorial-Shot** wird, aber das vorhandene Makeup (dramatische schwarze Augen, rote Tränenlinien, tribal-artige Akzente) künstlerisch veredelt wird, statt es komplett zu verändern.

Prompt (English, High-Fashion Beauty Editorial):

A hyper-realistic high-fashion beauty portrait of a dark-skinned woman with powerful avant-garde makeup. Her eyes are framed by intense black shadows, extending into surreal ornamental designs. From her eyes flow fine golden lines mixed with deep crimson streaks, resembling sacred war paint and avant-garde beauty art. Her lips are coated in metallic black with subtle golden highlights, creating a contrast of elegance and strength. Her skin glows with a radiant sheen, illuminated by cinematic soft light, enhancing the sculptural contours of her face. Around her shoulders and chest, torn crimson fabrics twist like abstract couture, blending tribal power with high-fashion aesthetics. The atmosphere is dramatic and editorial, photographed in ultra-detailed 8K, shot with Hasselblad H6D, 100mm f/2.2 lens, ISO 100, shallow depth of field, centered composition, perfect focus on eyes, Vogue-style high-end beauty photography.

👉 Soll ich dir noch eine **zweite, softere Variante** bauen, wo das Makeup mehr Richtung **goldene, feine Ornamente** (Beauty-Look) geht – oder willst du die **düstere Power** aus diesem Look maximal betonen?

📄 🌟 🗨️ 🗣️ 📶 🔄



Nano Banana Test 26.08.25 via: <https://lmarena.ai/> with GPT prompting and Base Image input and high creative bloom upscale: A hyper-realistic high-fashion beauty portrait of a dark-skinned woman with powerful avant-garde makeup. Her eyes are framed by intense black shadows, extending into surreal ornamental designs. From her eyes flow fine golden lines mixed with deep crimson streaks, resembling sacred war paint and avant-garde beauty art. Her lips are coated in metallic black with subtle golden highlights, creating a contrast of elegance and strength. Her skin glows with a radiant sheen, illuminated by cinematic soft light, enhancing the sculptural contours of her face. Around her shoulders and chest, torn crimson fabrics twist like abstract couture, blending tribal power with high-fashion aesthetics. The atmosphere is dramatic and editorial, photographed in ultra-detailed 8K, shot with Hasselblad H6D, 100mm f/2.2 lens, ISO 100, shallow depth of field, centered composition, perfect focus on eyes, Vogue-style high-end beauty photography.



Magnific via GPT prompting: The image is a stylized photograph or digital artwork of a woman in a provocative pose. here is a breakdown of the visual elements: **The Woman:** A woman with short, dark hair is positioned with her back to the camera, leaning against a wall. She is wearing a short, black leather jacket and extremely high, black, patent leather platform boots. Her buttocks and legs are prominently featured. The overall style is suggestive and sensual. **The setting:** The background is a textured wall, seemingly made of stone or concrete blocks, with a mottled greenish-blue tone. Part of a brick wall is visible to the right. The ground is a dirty, uneven surface. The overall setting appears urban and somewhat gritty. **The Lighting:** The lighting is dark and moody, with shadows emphasizing the woman's body and the texture of the wall. **Overall, Mood:** The overall mood is dark, sensual, and suggestive. The image has a strong visual impact, playing on themes of sexuality and urban decay. The style is reminiscent of fetish photography or certain forms of artistic portraiture that explore themes of power and vulnerability.



Nano Banana Test 26.08.25 via: <https://lmarena.ai/> with GPT prompting: A hyper-realistic cyberpunk fashion photograph of a futuristic female warrior standing in a glowing neon-lit data center. She wears reflective chrome armor with sculpted high-fashion design, fused with sleek biomechanical elements and glowing blue neon circuitry running across her body like liquid light. Her long platinum blonde hair flows with subtle neon highlights in pink and cyan, illuminated by the ambient cybernetic glow. The background is filled with futuristic cables, glowing panels, and industrial tech structures, creating a cinematic sci-fi atmosphere. The lighting is dramatic, blending cold blue and vibrant orange cyberpunk tones, casting reflections on the metallic surfaces of her armor. Ultra-detailed editorial look, 8K resolution, Vogue x Cyberpunk fashion photography, captured with Sony A7R IV, 35mm f/1.4, ISO 100, shallow depth of field, cinematic composition, perfect focus on eyes, heroic pose, futuristic goddess aesthetics.



Magnific via GPT prompting: the image is a highly stylized and provocative photograph or digital artwork depicting two nude women in a physically intimate and emotionally intense pose. Here is a breakdown of the visual elements: **The Women:** Two women with long, dark hair is shown in a close embrace. Their bodies are covered in a mud-like substance, giving them a primal or earthy appearance. One woman is positioned on top of the other, their bodies intertwined. The woman on top appears to be licking or biting the other woman's neck or shoulder. Parts of their bodies are also bound with strips of fabric. **The setting:** The background is a dark, textured wall with a mottled blue-green tone. The ground is a rough, concrete-like surface. The overall setting is dark and somewhat desolate. **The Substance on Their Bodies:** The mud-like substance covering their bodies is a key element, contributing to the image's primal and visceral feel. It obscures their skin and adds to the sense of rawness. **The Binding:** The fabric strips add another layer of complexity, possibly suggesting themes of restraint, sacrifice, or ritual. **Overall, Mood:** The overall mood is dark, sensual, and intensely emotional. The image has a strong visual impact, playing on themes of sexuality, power dynamics, and possibly violence or ritual. The style is highly artistic and evocative, potentially referencing themes from mythology, folklore, or religious iconography. The ambiguity of the scene leaves much open to interpretation. The use of dark tones, the mud-like substance, and the intense pose contribute to the image's powerful and provocative effect.



Nano Banana Test 26.08.25 via: <https://lmarena.ai/> with GPT prompting: A hyper-realistic high-fashion portrait of a beautiful Asian woman styled as a divine fire goddess. Her face is adorned with glowing ornamental patterns resembling molten lava cracks, shimmering with fiery orange, red, and golden tones. Her eyes burn with intensity, framed by dramatic smoky makeup and subtle glowing highlights. Her couture outfit is sculpted like flowing molten lava, with textures of fire, magma, and glowing embers wrapping around her body like living fabric. Her hair is dark, styled in an elaborate updo, with strands illuminated by fiery reflections, glowing as if kissed by flames. The background shimmers with sparks, embers, and flowing streams of lava, creating an ethereal volcanic atmosphere. The lighting is dramatic and cinematic, casting radiant reflections across her fiery skin and molten dress. Ultra-detailed, 8K, Vogue editorial fashion photography, Hasselblad H6D, 100mm f/2.2 lens, shallow depth of field, perfect focus on eyes, sensual, powerful, divine fire muse aesthetics.



flux-1-kontext-pro Test 26.08.25 via: <https://lmarena.ai/> with GPT prompting:

Model Input: <https://www.instagram.com/jujuheadshot/>

A fantasy digital artwork of a female warrior in ornate silver armor against a stormy sky background. The warrior wears an elaborate crown-like helmet with intricate metalwork and glowing blue crystals. The armor is highly detailed with segmented plates, ornamental elements, and a breastplate design. The warrior has long flowing silver-white hair and wears a revealing battle outfit beneath the armor. The armor includes shoulder pauldrons, arm guards, and leg pieces with glowing blue accents. A large magical sword with ornate details and blue energy effects is held in the left hand. The background features dramatic storm clouds with lightning bolts striking down, creating a mystical atmosphere. The lighting in the image creates a blue-tinted glow throughout, emphasizing the metallic elements of the armor. At the bottom of the image, the overall composition has a high-quality photography style with dramatic shading and lighting effects.



qwen-image-prompt-extend Test 26.08.25 via: <https://lmarena.ai/> with GPT prompting: A fantasy artwork of a female warrior in ornate silver armor beneath a stormy sky. She wears a crown-like helmet with glowing blue crystals and flowing silver-white hair. The segmented armor has glowing accents, pauldrons, and a detailed breastplate. In her left hand, she holds a magical sword radiating blue energy. Lightning strikes in the dramatic background, casting a blue glow that highlights the metallic armor in a high-quality, photo-like style.



Nano Banana Test 26.08.25 via: <https://lmarena.ai/> with GPT prompting: A hyper-realistic high-fashion portrait of a young woman with flawless porcelain skin, soft natural lighting, and golden ornamental face paint in delicate symmetrical patterns. Her piercing blue-gray eyes are sharp and reflective, framed by natural eyebrows and subtle makeup. The intricate metallic gold lines curve around her face, forming elegant swirls and symbols that accentuate her bone structure. The background is softly blurred in deep tones, drawing full attention to her serene expression. The atmosphere feels ethereal and editorial, blending fine art photography with fantasy beauty styling. Ultra-detailed, cinematic close-up, 85mm lens, f/1.4, soft bokeh, photorealistic textures, glowing golden accents.

Model Input: https://www.instagram.com/amelie_lammers/



gemini-2.5-flash-image-preview Test 27.08.25 via: <https://lmarena.ai/> with GPT prompting:

A high-fashion editorial photograph of a striking young model standing against a futuristic, light-filled environment with surreal glowing architecture and reflective surfaces. The model wears a super modern avant-garde dress inspired by haute couture, with sculptural flowing fabrics, metallic textures, and shimmering holographic accents. The outfit is elevated with a bold designer belt and elaborate styling, perfectly blending fantasy with futuristic elegance. The composition is dramatic, cinematic, and playful, in the extravagant style of Kristian Schuller. Bright, radiant light floods the scene, casting long reflections and emphasizing the model's graceful pose. Editorial-level detail, ultra-photorealistic textures, fashion magazine aesthetic, 50mm lens, f/1.8, glossy finish, Vogue cover energy.

Model input: https://www.instagram.com/loewemaedchen_mme/



seededit-3.0 Test 27.08.25 via: <https://lmarena.ai/> with GPT prompting:

Model input: https://www.instagram.com/loewemaedchen_mme/

A hyper-realistic futuristic high-fashion portrait of a young woman in a holographic couture outfit with sculptural metallic petals and a black designer belt. She stands in a glowing sci-fi environment with neon light tunnels and radiant reflections, creating a cinematic and otherworldly atmosphere. The model's face is calm and confident, with flawless skin, natural makeup, and sleek hair. The outfit shimmers with iridescent colors—blue, purple, silver—capturing light dramatically like liquid metal. Ultra-detailed textures, editorial lighting, sharp 85mm lens effect, photorealistic Vogue-style fashion photography.



Foto (Composing) enhancements with Magnific:

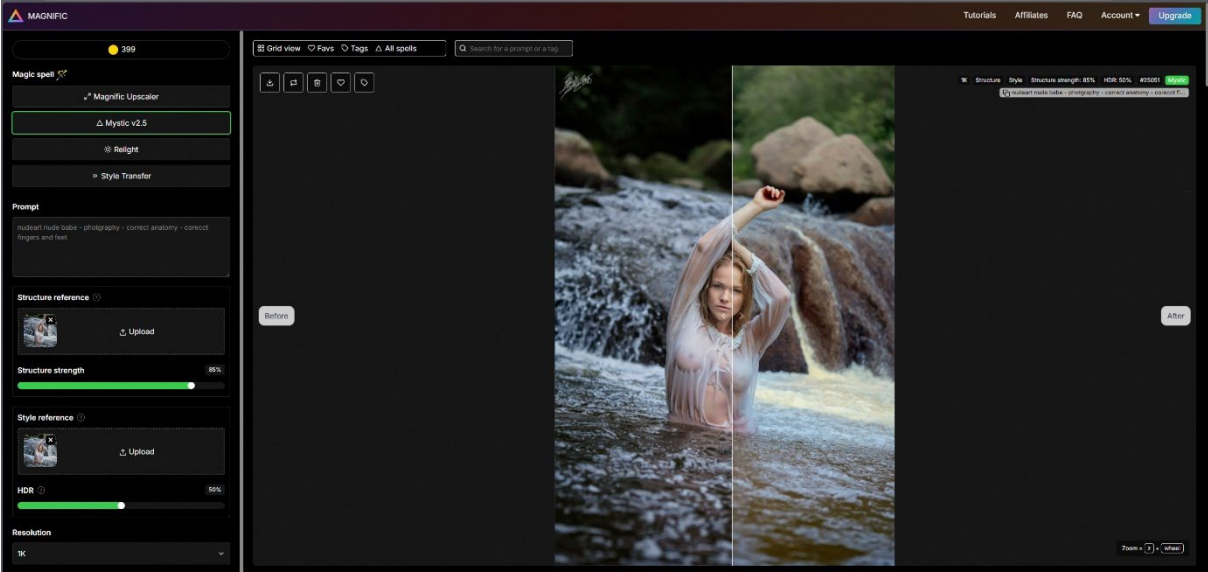

Final image:



Magnific Foto & Midjourney mixed:

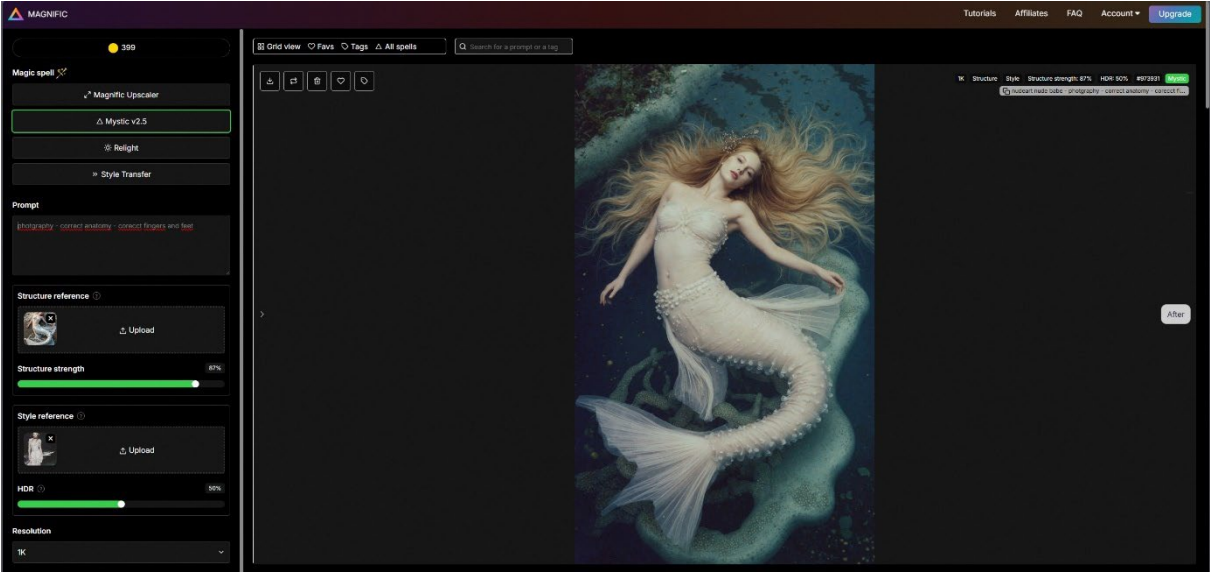

Final:



gemini-2.5-flash-image-preview (aka Nano Banana) Test 27.08.25 via: <https://lmarena.ai/>
with GPT prompting.

Input image: <https://at.pinterest.com/pin/65443000830620816/>



vogue style beauty photography - full beauty lightning - make this liquid gold with glitter and blond girl and high end beauty retouch with creative fashion makeup - remove nose piercing

gemini-2.5-flash-image-preview

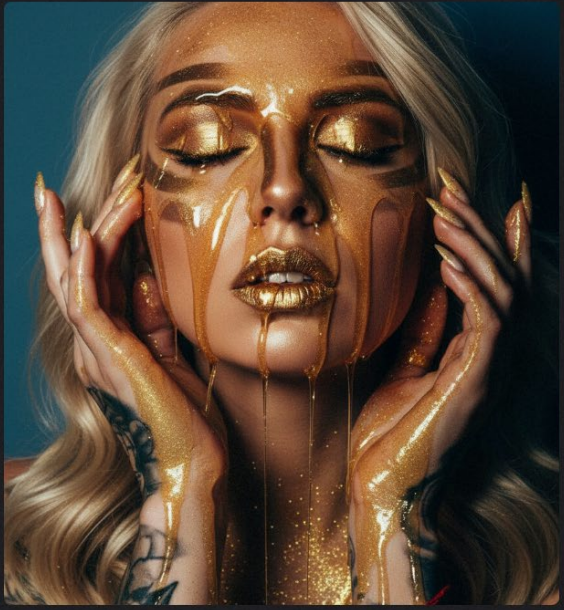

flux-1-kontext-dev

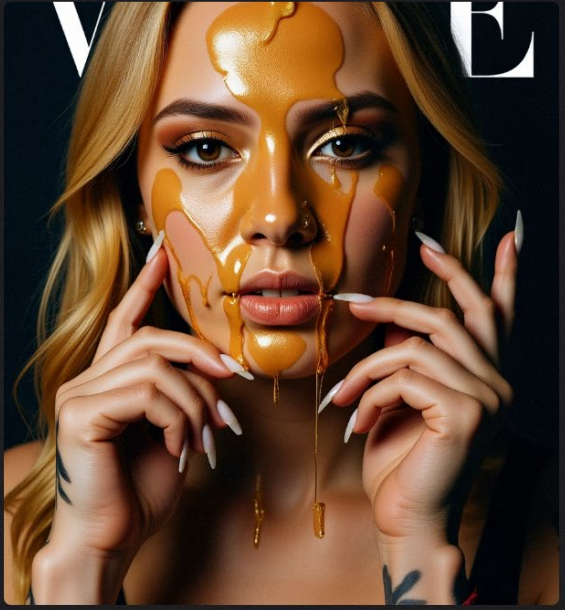

Describe the image you want to generate...

+ Image

gemini-2.5-flash-image-preview (aka Nano Banana) Test 27.08.25 via: <https://lmarena.ai/> with GPT prompting.

Input image: <https://at.pinterest.com/pin/65443000830620816/>

vogue style beauty photography - full beauty lightning - make this liquid gold with glitter and blond girl and high end beauty retouch with creative fashion makeup - remove nose piercing



gemini-2.5-flash-image-preview (aka Nano Banana) Test 27.08.25 via: <https://lmarena.ai/> with GPT prompting, Model input: https://www.instagram.com/loewemaedchen_mme/

A high-fashion editorial full-body portrait of a young woman wearing an avant-garde white couture gown with long flowing sleeves and delicate embroidered details, the dress adorned with oversized three-dimensional floral embellishments in vibrant colors like magenta, blue, orange and pure white, combined with a dramatic artistic flower crown made of roses, orchids, peonies and baby's breath, creating an ethereal fantasy look, the background is a dreamy painted gradient in soft pastel tones of pink, turquoise, violet and orange, resembling a surreal canvas, the atmosphere elegant, artistic and surreal, photographed in ultra-sharp detail with cinematic studio lighting and soft shadows, skin perfectly retouched, editorial beauty style, Vogue cover aesthetics, surreal elegance and fine art fashion mood, captured with a Canon EOS R5 and RF 50mm f/1.2L lens at f/2.0, ISO 100, 1/200s shutter speed, professional studio setup with two soft boxes and diffusers for balanced high-key illumination, resulting in a refined avant-garde fashion photography masterpiece.



gemini-2.5-flash-image-preview (aka Nano Banana) Test 27.08.25 via: <https://lmarena.ai/> with GPT prompting, Model input: https://www.instagram.com/loewemaedchen_mme/

A high-fashion editorial full-body portrait of a young woman wearing an avant-garde couture gown made of delicate lace and sheer fabrics, the dress covered in vibrant three-dimensional floral appliqués in pink, yellow, blue and violet, with dramatic layered white ruffles cascading down the skirt, creating a sculptural and flowing silhouette, the model styled with a striking floral crown made of roses, orchids and wildflowers in vivid colors, matching earrings and a graceful confident pose, the background a bright minimalistic white studio with soft natural daylight streaming through, accentuating the textures and colors of the gown, ultra-sharp detail, flawless beauty retouch, cinematic editorial lighting with soft shadows, captured in the style of Vogue cover fashion photography, ethereal elegance and avant-garde floral fantasy aesthetics, photographed with a Canon EOS R5 and RF 85mm f/1.2L lens at f/2.0, ISO 100, shutter speed 1/200s, professional high-key lighting setup with large diffused soft boxes, resulting in a refined fine art couture fashion image of surreal beauty.



gemini-2.5-flash-image-preview (aka Nano Banana) Test 27.08.25 via: <https://lmarena.ai/> with GPT prompting, Model input: https://www.instagram.com/loewemaedchen_mme/

An ethereal high-fashion beauty close-up portrait of a young woman with avant-garde makeup, her skin luminous and pale, cheeks brushed with soft pink blush, lips frosted with shimmering white and pastel tones, and her eyebrows and lashes dusted with white pigment creating a surreal icy look, a translucent veil draped gently across her face adding dreamlike softness and texture, the model gazing directly with piercing green eyes, the composition intimate and artistic with her hand delicately touching her cheek, shot in ultra-sharp detail with a creamy shallow depth of field, soft diffused lighting illuminating her features and enhancing the pastel tones, creating a refined fine art editorial aesthetic, Vogue beauty photography style, captured with a Canon EOS R5 and RF 85mm f/1.2L lens at f/1.4, ISO 100, shutter speed 1/160s, professional studio setup with natural light effect and diffusers, resulting in a surreal yet elegant avant-garde beauty portrait.



seededit-3.0 Test 27.08.25 via: <https://lmarena.ai/> with GPT prompting, Model input: https://www.instagram.com/loewemaedchen_mme/

A surreal high-fashion fantasy portrait of a young woman styled as a mysterious angel–demon hybrid, wearing a soft white hooded robe that frames her face elegantly, her skin flawless and luminous with subtle ethereal makeup, lips naturally tinted, eyes strikingly sharp and pale with an almost hypnotic intensity, her black hair cut in soft bangs and falling naturally, adorned with small black horns emerging from under the hood, while a glowing neon halo floats perfectly above her head, creating a striking paradox of innocence and darkness, her hand lifted to her lips in a gesture of silence, showcasing ornate black floral tattoos and elegant rings, the background kept minimal and soft in neutral tones to emphasize the subject, ultra-sharp detail with smooth creamy depth of field, cinematic editorial lighting with a soft glow highlighting her features and the halo, a fine art portrait blending gothic beauty, modern fantasy, and avant-garde fashion, photographed with a Canon EOS R5 and RF 85mm f/1.2L lens at f/1.4, ISO 100, shutter speed 1/160s, professional studio setup with diffused lighting, resulting in a powerful iconic editorial artwork that merges divine purity and dark surrealism.



qwen-image-prompt-extend via: <https://lmarena.ai/> with GPT prompting:

A surreal high-fashion fantasy underwater portrait of a young woman merged with the ethereal presence of an octopus, her pale luminous skin glowing softly in the aquatic light, golden blonde hair flowing weightlessly in the water as translucent octopus tentacles with pearl-like suction cups intertwine around her body and crown her head like a living headdress, her profile elegant and statuesque with delicate features, lips painted in a soft crimson tone, her body adorned with a sheer translucent gown that mimics organic textures of coral and seafoam, blending seamlessly with the tentacles, the atmosphere dreamy and otherworldly with soft blue-green tones of the ocean surrounding her, tiny air bubbles floating gently, cinematic fine art photography with ultra-sharp detail and creamy depth of field, delicate diffused underwater lighting illuminating her face and body with soft highlights, evoking a mood of mystery, mythology and avant-garde couture, Vogue-inspired editorial style with surreal fantasy aesthetics, captured with a Canon EOS R5 and RF 35mm f/1.4L lens, f/2.0, ISO 400, shutter 1/250s, professional underwater photography setup with strobes and diffusers, resulting in an elegant and haunting portrait of a siren-like figure fused with oceanic creatures, embodying both fragility and power.



gemini-2.5-flash-image-preview (aka Nano Banana) Test 27.08.25 via: <https://lmarena.ai/>

with GPT prompting: A dramatic high-fashion fantasy portrait of a seductive vampire woman with pale flawless skin and sharp fangs revealed in a sensual expression, her platinum white hair styled in tousled layers framing her face, smoky eye makeup and glossy red lips enhancing her allure, holding a shiny red apple with black leather-gloved fingers as a symbol of temptation and danger, dressed in a form-fitting black latex corset that adds a dark futuristic edge, the background glowing in a deep crimson red that intensifies the mood of passion and darkness, cinematic fine art fashion photography with ultra-sharp detail and creamy shallow depth of field, the lighting dramatic yet soft with warm highlights on her face and hair, creating a perfect balance of shadow and glow, an editorial artwork blending gothic beauty, vampiric fantasy and avant-garde couture, Vogue-inspired with surreal elegance, captured with a Canon EOS R5 and RF 85mm f/1.2L lens at f/1.4, ISO 100, shutter speed 1/160s, professional studio setup with diffused key light and red backdrop illumination, resulting in an iconic fashion-fantasy portrait of dark seduction and otherworldly power.



gemini-2.5-flash-image-preview (aka Nano Banana) Test 27.08.25 via: <https://lmarena.ai/> with GPT prompting, Model input: https://www.instagram.com/loewemaedchen_mme/

A surreal high-fashion fantasy portrait of a young ethereal woman with porcelain-white skin and delicate golden-yellow eyes, her face and body adorned with intricate floral tattoos in soft pastel peach and blue tones, combined with vivid orange koi fish swimming gracefully across her neck and shoulders as if alive, her hair pale silvery-white styled in a soft updo decorated with a large ivory flower, the atmosphere dreamlike and otherworldly with a muted cool-toned background emphasizing her luminous presence, ultra-sharp detail with smooth creamy depth of field, cinematic fine art lighting with soft highlights on her face and tattoos, Vogue-inspired editorial photography blending avant-garde fashion, surreal fantasy art and Japanese aesthetics, captured with a Canon EOS R5 and RF 85mm f/1.2L lens at f/1.4, ISO 100, shutter speed 1/160s, professional studio setup with soft diffused lighting, resulting in an elegant refined portrait that merges human beauty with living art and aquatic symbolism.



gemini-2.5-flash-image-preview (aka Nano Banana) Test 27.08.25 via: <https://lmarena.ai/> with GPT prompting, Model input: https://www.instagram.com/loewemaedchen_mme/

A high-fashion editorial full-body portrait of a young woman wearing an avant-garde couture gown made of futuristic sculptural fabrics and translucent layered materials, the design featuring bold asymmetrical structures, dramatic architectural ruffles and metallic accents that create a flowing yet geometric silhouette, the gown blending sheer panels with shimmering textures that reflect light in a surreal way, styled with experimental high-fashion accessories such as sculptural headpieces in abstract shapes, minimalistic jewelry with sharp metallic lines, and an overall look that feels innovative and forward-thinking, the model posing with grace and confidence in a striking editorial stance, the background a bright minimalistic white studio with soft natural daylight streaming through, enhancing the textures and architectural qualities of the gown, ultra-sharp detail, flawless beauty retouch, cinematic editorial lighting with carefully balanced highlights and shadows, captured in the style of Vogue cover fashion photography, embodying ethereal elegance and avant-garde futuristic couture aesthetics, photographed with a Canon EOS R5 and RF 85mm f/1.2L lens at f/2.0, ISO 100, shutter speed 1/200s, professional high-key lighting setup with large diffused soft boxes, resulting in a refined fine art couture fashion image that merges surreal creativity, modern architecture and timeless beauty.



gemini-2.5-flash-image-preview (aka Nano Banana) Test 27.08.25 via: <https://lmarena.ai/>

A dramatic high-fashion black-and-white editorial portrait of a striking woman posed in front of a massive parachute fabric backdrop, the voluminous textile creating sculptural waves and dramatic textures, the model dressed in a flowing avant-garde dark gown with sheer layers and bold tailoring, her styling powerful and cinematic with sharp features, defined makeup and an edgy hairstyle that enhances the strong mood of the composition, her arms extended elegantly as she holds onto the fabric, merging seamlessly with the monumental background, the atmosphere bold, surreal and theatrical, captured in ultra-sharp detail with rich contrasts between deep blacks and luminous highlights, fine art couture photography with a strong sense of geometry and scale, reminiscent of classic Vogue editorials and avant-garde runway campaigns, photographed with a medium-format camera and 80mm f/2.8 lens, ISO 100, shutter speed 1/250s, cinematic lighting with high contrast and dramatic shadows, resulting in a refined and powerful monochrome couture fashion image that combines elegance, architecture and surreal intensity.



gemini-2.5-flash-image-preview (aka Nano Banana) Test 27.08.25 via: <https://lmarena.ai/>

Input image: <https://at.pinterest.com/pin/6614730698153205/>

A dark retro-cyberpunk cinematic portrait inspired by the 1995 film Johnny Mnemonic, featuring Keanu Reeves as a futuristic data courier, dressed in a sharp black suit and tie, sitting rigidly in a chair, his head encased in an oversized VR cybernetic headset fused with heavy wires, cables and mechanical components that extend upward into a chaotic web of technology, glowing monitors and flickering CRT screens covering the background to create a dystopian data overload environment, the atmosphere gritty, smoky and industrial with a moody neon glow seeping through the haze, the composition iconic and surreal with a strong sense of 90s retro-futurism, ultra-sharp detail with cinematic depth of field, fine art cyberpunk photography style reminiscent of dystopian sci-fi cinema, captured with dramatic low-key lighting and strong contrast highlighting the headset, cables and Reeves' stoic face, resulting in a powerful editorial image that blends noir elegance, techno-surrealism and cyberpunk aesthetics, evoking the essence of Johnny Mnemonic and 90s cyberpunk culture. Camera settings: Canon EOS R5 with RF 35mm f/1.4L lens, aperture f/2.0 for cinematic shallow depth of field, ISO 400 to capture ambient glow and monitor light, shutter speed 1/125s to balance subject sharpness with background glow, tripod-mounted for stability, cinematic three-point lighting with strong key light from above, subtle fill from the side and practical neon light from monitors, haze and smoke machine for atmospheric diffusion.



gemini-2.5-flash-image-preview (aka Nano Banana) Test 28.08.25 via: <https://lmarena.ai/> with GPT prompting, Model input: https://www.instagram.com/loewemaedchen_mme/

A high-fashion editorial photograph of a young woman sitting confidently on a red fire escape in New York City. She wears a red studded jacket, a pink top, ultra-short patterned shorts, black patterned tights, and tall black leather boots with laced details. On her head a patterned cap, paired with layered gold necklaces. Her pose is bold and edgy, legs apart, elbows resting on knees, with a challenging gaze directly into the camera. The background shows urban architecture with brick buildings, water towers, and yellow cabs on the street below. Cinematic lighting, slightly overcast sky, gritty downtown atmosphere. Captured with a Canon EOS R5, 35mm lens, f/2.0, ISO 100, full body shot, editorial fashion photography, Vogue style, ultra-detailed, sharp focus, masterpiece.



gemini-2.5-flash-image-preview (aka Nano Banana) Test 28.08.25 via: <https://lmarena.ai/> with GPT prompting: High-fashion black and white editorial photograph of a tall female model on a metal fire escape, striking a powerful avant-garde pose. She wears a dramatic fringed outfit and fishnet ankle boots with high heels. Her hair is styled in a wild, voluminous afro, creating a strong silhouette. Shot from a low angle, emphasizing long legs and dynamic posture. Harsh sunlight flares dramatically through the metal bars, casting strong contrasts and deep shadows. Urban architecture in the background, gritty and cinematic atmosphere. Captured with a Hasselblad H6D, 28mm wide-angle lens, f/4.0, ISO 200, ultra-detailed, sharp focus, fashion photography, Vogue Italia style, masterpiece.



gemini-2.5-flash-image-preview (aka Nano Banana) Test 28.08.25 via: <https://lmarena.ai/> with GPT prompting: A high-fashion editorial photograph of a glamorous female model on a rooftop in New York City. She wears a black bra top and shorts by Dolce & Gabbana, accessorized with a dramatic cascading necklace of metallic chains and crystals by Gasoline Glamour. Her pose is sensual and powerful, one arm raised with her hand running through wet tousled hair, head tilted back in under the sun. The city skyline with skyscrapers and classic architecture is in the background, with iconic rooftop water towers. Strong summer sunlight creates cinematic highlights, sharp contrasts, and glittering reflections on the jewelry. Captured with a Canon EOS R5, 50mm f/1.8 lens, ISO 100, editorial fashion photography, Vogue style, ultra-detailed, masterpiece.



gemini-2.5-flash-image-preview (aka Nano Banana) Test 28.08.25 via: <https://lmarena.ai/> with GPT prompting: Artistic portrait of a woman pressed against foggy glass, her hands spread on the surface, blurred face and body behind the condensation. She has vivid red lipstick, smudged dark eye makeup, and short red hair, creating a raw and dramatic mood. Her mouth is slightly open, showing sharp teeth as if vampiric, with an intense and haunting expression. The condensation and water droplets distort the figure, adding mystery and surreal atmosphere. Captured with a Canon EOS R5, 35mm lens, f/1.8, ISO 400, shallow depth of field, cinematic lighting, expressive photography, moody and experimental editorial style.



gemini-2.5-flash-image-preview (aka Nano Banana) Test 28.08.25 via: <https://lmarena.ai/> with GPT prompting, Model input: <https://www.instagram.com/jujuheadshot/>

High-fashion editorial photograph in a dark, grungy retro style. A female model poses dramatically against an industrial biomechanical background, partially covering her face with one arm. The atmosphere is surreal and cinematic, with smoky textures and glowing fiery tones illuminating the scene. Her styling blends raw elegance with avant-garde elements, creating a striking fusion of fashion and dystopian art. The composition emphasizes contrast between smooth skin and rough, textured surroundings. Captured with a Hasselblad H6D, 50mm lens, f/4.0, ISO 200, studio lighting combined with practical fire effects, ultra-detailed, editorial Vogue Italia style, retro-grunge aesthetic, masterpiece.



gemini-2.5-flash-image-preview (aka Nano Banana) Test 28.08.25 via: <https://lmarena.ai/> with GPT prompting: High-fashion surreal editorial portrait of a female human-animal hybrid with striking tiger features. The model's face is seamlessly blended with tiger fur patterns and feline details, while her piercing eyes gaze directly at the viewer. Her lips are slightly parted, adding a provocative expression, with subtle human elegance fused into wild animalistic beauty. The lighting is dramatic, highlighting the texture of fur and skin, with a dark moody background. Captured with a Hasselblad H6D, 100mm lens, f/5.6, ISO 200, studio lighting, ultra-detailed, sharp focus, grungy retro style, avant-garde fashion photography, Vogue Italia aesthetic, masterpiece.



gemini-2.5-flash-image-preview (aka Nano Banana) Test 28.08.25 via: <https://lmarena.ai/> with GPT prompting: Avant-garde high-fashion editorial photograph of a surreal human-lion hybrid crouching on all fours in a dark, textured environment. The figure has a powerful lion's mane fused with human facial features, creating an intense, dramatic expression. The lighting is moody and cinematic, casting deep shadows on the stone floor and wall, with sepia-toned retro grunge aesthetics. The overall atmosphere is raw, primal, and artistic, reminiscent of dark fantasy fashion photography. Captured with a Hasselblad H6D, 85mm lens, f/5.6, ISO 200, studio lighting, ultra-detailed, sharp focus, Vogue Italia dark editorial style, masterpiece.



gemini-2.5-flash-image-preview (aka Nano Banana) Test 28.08.25 via: <https://lmarena.ai/> with GPT prompting: Avant-garde high-fashion dark-art editorial photograph of a surreal woman emerging from a twisted tree trunk, her body seamlessly blending into bark and roots. She poses dramatically with her arms covering part of her face, creating a sense of mystery and vulnerability. The background is a foggy, moonlit forest with eerie smoke swirling through the scene, glowing softly in teal-green hues. The atmosphere is dreamlike and gothic, evoking fantasy mixed with fashion surrealism. Captured with a Hasselblad H6D, 50mm lens, f/4.0, ISO 200, cinematic lighting, ultra-detailed, retro-grunge style, Vogue Italia editorial aesthetic, masterpiece.



gemini-2.5-flash-image-preview (aka Nano Banana) Test 28.08.25 via: <https://lmarena.ai/> with GPT prompting, Model input: <https://www.instagram.com/jujuheadshot/>

High-fashion dark-art editorial photograph of a mysterious female model crouching on top of a gothic stone gargoyles, with enormous dark angel wings spread wide behind her. She stares intensely at the viewer, her body tense and feline, ready to leap. The background shows a glowing full moon in a cloudy night sky, adding an eerie supernatural atmosphere. The aesthetic combines fantasy, gothic architecture, and avant-garde fashion styling. Captured with a Hasselblad H6D, 85mm lens, f/4.0, ISO 200, cinematic lighting, ultra-detailed, moody and dramatic, retro-grunge Vogue Italia editorial style, masterpiece.



gemini-2.5-flash-image-preview (aka Nano Banana) Test 28.08.25 via: <https://lmarena.ai/> with GPT prompting, Model input: <https://www.instagram.com/jujuheadshot/>

High-fashion dark-art editorial photograph of a mysterious female figure kneeling in an enchanted forest. Soft beams of sunlight break dramatically through the mist and dense trees, illuminating her silhouette in a divine glow. Her pose is elegant and contemplative, blending vulnerability with ethereal strength. The atmosphere is cinematic and dreamlike, filled with fog, shadows, and soft green tones that create a surreal fairytale mood. Captured with a Hasselblad H6D, 50mm lens, f/4.0, ISO 200, natural cinematic lighting, ultra-detailed, sharp focus, Vogue Italia fantasy editorial style, masterpiece.



qwen-image-edit Test 28.08.25 via: <https://lmarena.ai/> with GPT prompting, Model input: <https://www.instagram.com/jujuheadshot/>

High-fashion dark-art editorial photograph of a mysterious female figure kneeling in an enchanted forest. Soft beams of sunlight break dramatically through the mist and dense trees, illuminating her silhouette in a divine glow. Her pose is elegant and contemplative, blending vulnerability with ethereal strength. The atmosphere is cinematic and dreamlike, filled with fog, shadows, and soft green tones that create a surreal fairytale mood. Captured with a Hasselblad H6D, 50mm lens, f/4.0, ISO 200, natural cinematic lighting, ultra-detailed, sharp focus, Vogue Italia fantasy editorial style, masterpiece.



gemini-2.5-flash-image-preview (aka Nano Banana) Test 28.08.25 via: <https://lmarena.ai/>

with GPT prompting: High-fashion fantasy editorial photograph of a powerful female warrior with short golden hair, standing in front of a roaring dragon surrounded by fire. She wears a sleek, futuristic outfit with bold graphic symbols on the back, glowing in yellow and white. Her pose is strong and defiant, one arm extended with crackling energy and lightning bolts radiating from her hand, facing the enormous beast. The background is engulfed in flames and smoke, with the dragon's face filling the scene, jaws wide open. Cinematic composition, dramatic contrast, fiery color palette, epic atmosphere. Captured with a Canon EOS R5, 35mm lens, f/4.0, ISO 200, ultra-detailed, sharp focus, high-fashion fantasy photography, Vogue-meets-cinematic blockbuster style, masterpiece.



gemini-2.5-flash-image-preview (aka Nano Banana) Test 28.08.25 via: <https://lmarena.ai/>
Model input: https://www.instagram.com/loewemaedchen_mme/

Selfie from Paris with Emily in Paris



gemini-2.5-flash-image-preview (aka Nano Banana) Test 29.08.25 via: <https://lmarena.ai/>,

Model input: Selfie.

selfie with Doc Emmet Brown on the set of back to the future



gemi-2.5-flash-image-preview (aka Nano Banana) Test 29.08.25 via: <https://lmarena.ai/>:
Funny UFO Landing in NY



gemini-2.5-flash-image-preview (aka Nano Banana) Test 29.08.25 via: <https://lmarena.ai/> with GPT prompting, Model input: <https://at.pinterest.com/pin/32299322323288317/>

High-fashion cyberpunk editorial photograph of a biomechanical female figure, her body fused with intricate metallic structures, cables, and futuristic implants. Her pose is powerful and statuesque, with dramatic side lighting highlighting glossy metallic textures and sculpted anatomy. The background is a dystopian futuristic city, filled with motion blur and glowing abstract light beams. The atmosphere is dark, surreal, and avant-garde, blending high fashion with biomechanical art. Captured with a Hasselblad H6D, 80mm lens, f/4.0, ISO 400, cinematic studio lighting, ultra-detailed, sharp focus, retro-grunge Vogue Italia cyberpunk style, masterpiece.



gemini-2.5-flash-image-preview (aka Nano Banana) Test 29.08.25 via: <https://lmarena.ai/> with Midjourney describe and GPT prompting:

“The Brain of the Machine” – high-fashion cyberpunk editorial photograph of a biomechanical female figure, her body fused with metallic structures, wires, and futuristic implants, as if she is the living core intelligence of a dystopian machine. Her pose is statuesque and commanding, side-lit with cinematic beams of light that illuminate glossy metal textures and biomechanical details. The background shows an abstract futuristic city with glowing grids, motion blur, and fractured neon light, creating a surreal fusion of technology and fashion. Captured with a Hasselblad H6D, 80mm lens, f/4.0, ISO 400, cinematic studio lighting, ultra-detailed, sharp focus, retro-grunge Vogue Italia cyberpunk style, masterpiece.



gemini-2.5-flash-image-preview (aka Nano Banana) Test 29.08.25 via: <https://lmarena.ai/> with Midjourney describe and GPT prompting:

The Brain of the Machine. Dramatic, epic cyberpunk landscape, futuristic dystopian city fused with biomechanical structures. Gigantic fortress-like machine-castle rises in the distance, glowing with ominous light, evoking Lovecraftian atmosphere. Dark, surreal, cinematic mood, retro-grunge style, ultra-detailed, masterpiece.



gemini-2.5-flash-image-preview (aka Nano Banana) Test 29.08.25 via: <https://lmarena.ai/> with Midjourney describe and GPT prompting:

Dune. Gigantic sandworm emerging from the endless desert. Epic scale, hyper-detailed textures of sand, dust storms, and the creature's ridged body. Cinematic concept art, dramatic atmosphere, surreal sci-fi grandeur, masterpiece.



seedream-3 Test 29.08.25 via: <https://lmarena.ai/> with Midjourney describe and GPT prompting:

The End of All Things. Apocalyptic Lovecraftian style, vast crumbling landscapes under a collapsing sky. Gigantic cosmic horrors loom in the distance, twisted architecture dissolving into chaos. Dark, surreal, hyper-detailed, cinematic atmosphere, epic scale, masterpiece concept art.



Tip: Always use Upscales on finish.

Brownz out.